Saghalie

1962

Ron-

Oh boy a who
page nice + clean!
When I think back
into my little book of memo
your name always comes up as one
of the fondest. We've had some pretty
gay times together these past few years.
I know our friendship is sincere enough to
keep them going too. You've got the talent, brains, and personality
to make a success of yourself, use them + you will be

Love,
Jana

Ron

It's funny how
we ---oh forget it. I
sure have had goofed again
anyway this summer, oh, I give up
- Yers -
Bonnie

With

Hope for the future

Glory of today

Memories of the past

We present . . .

Saghalie

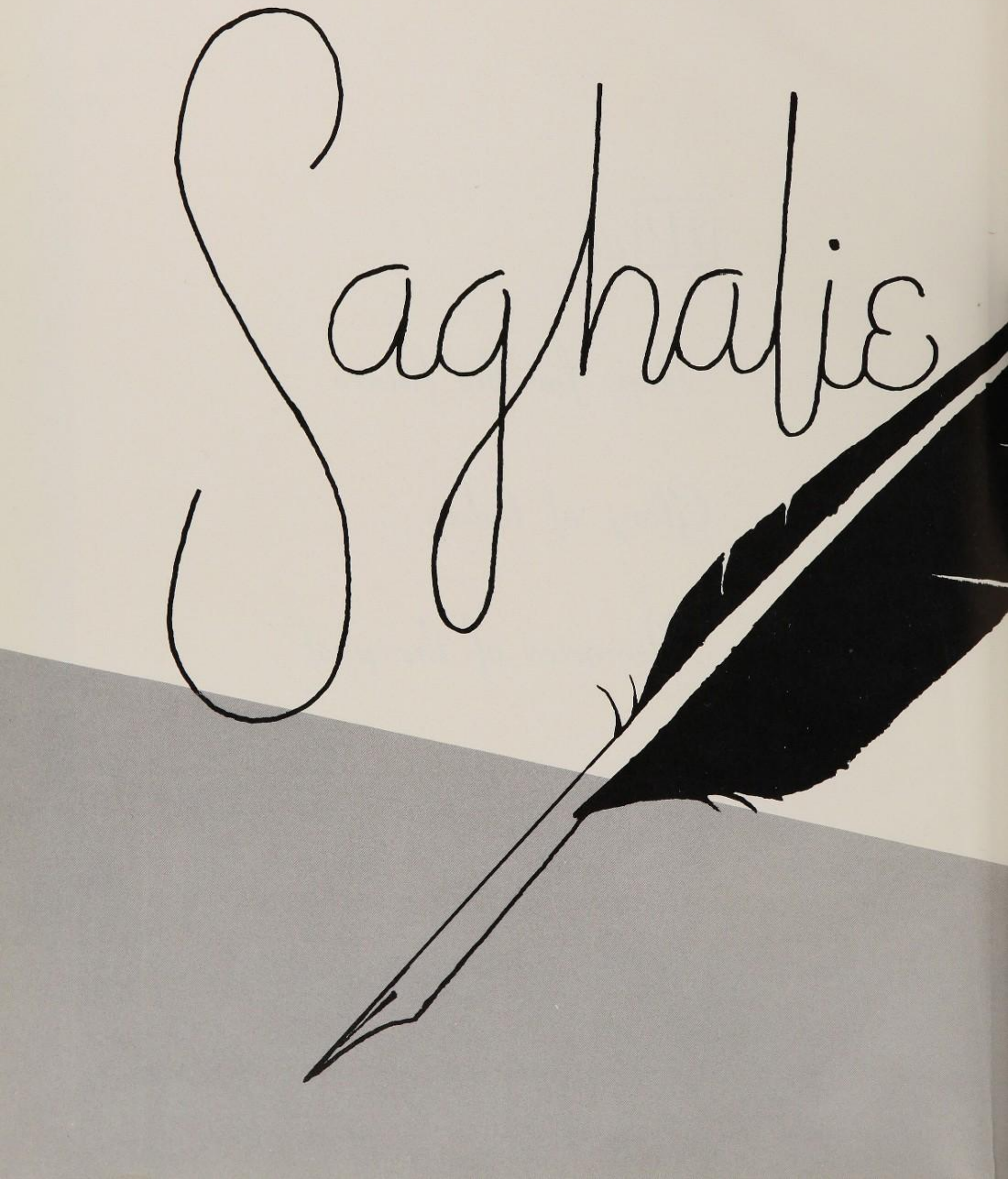

Ron,

It was really swell knowing you this year especially for that dance we did at the Junior Prom. I'll never forget all those practice nights they were really fun. That night the group of us went to Olympia to the dance was really a panic, in Mike's convertable. Since the top was down and you guys in the back were freezing. Well take it easy and have fun. I'll see ya this maybe summer.

Love,
Leila

Janice Demmon, Editor

Suzanne Wetter, Assistant Editor

Associated Student Body
Irene S. Reed High School
Shelton, Washington

1962

Dedication

Maybe your "big one" got away, but we have the prize catch. That prize catch is you, Nora Newman. Serving our school well as a commercial teacher for thirteen years, you have maintained high teaching standards that have produced top quality graduates. In appreciation of your conscientious work in the classroom and as Pep Club adviser for eleven years, we, the students of Irene S. Reed High School, dedicate this 1962 Saghalie to you.

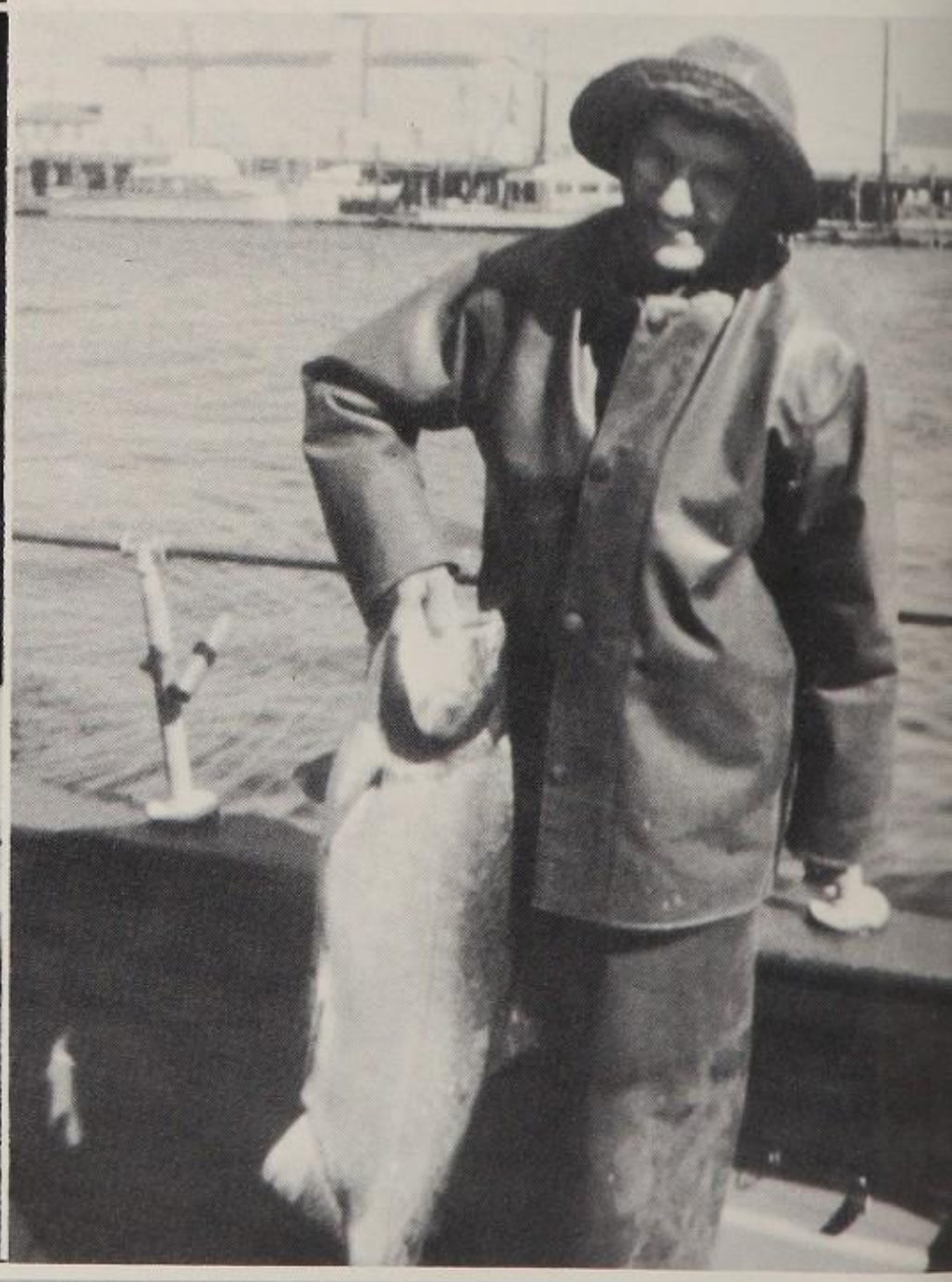

ADMINISTRATION

CLASSES

ACTIVITIES

SPORTS

Contents

Administration	8
Classes	20
Activities	54
Sports	72
Freshmen	98
Advertisements	106
Index	122

Irene S. Reed

Walking down these halls today brings forth nostalgic memories for the past and hope for the future. Fond memories are inspired by the sight of the steps leading to Irene S. Reed's halls of higher knowledge, while the newer Grant C. Angle building offers its special inspiration for those who enter there.

Grant C. Angle School

Today's students entered these hallowed portals fearful but hopeful. As tomorrow's leaders, they will never forget their Alma Mater whose traditions will always be as they are today, a part of their lives.

Administration

Ron,

I have really had alot of fun this past year and I know you have because you said so. It was too bad that you couldn't go to the Band Swimming Party because it was alot of fun.

I hope to see you this summer and maybe have some real classes with you next year.

Have a wonderful summer and may God be with you alway

Sincerely,

Wendy

Brickert

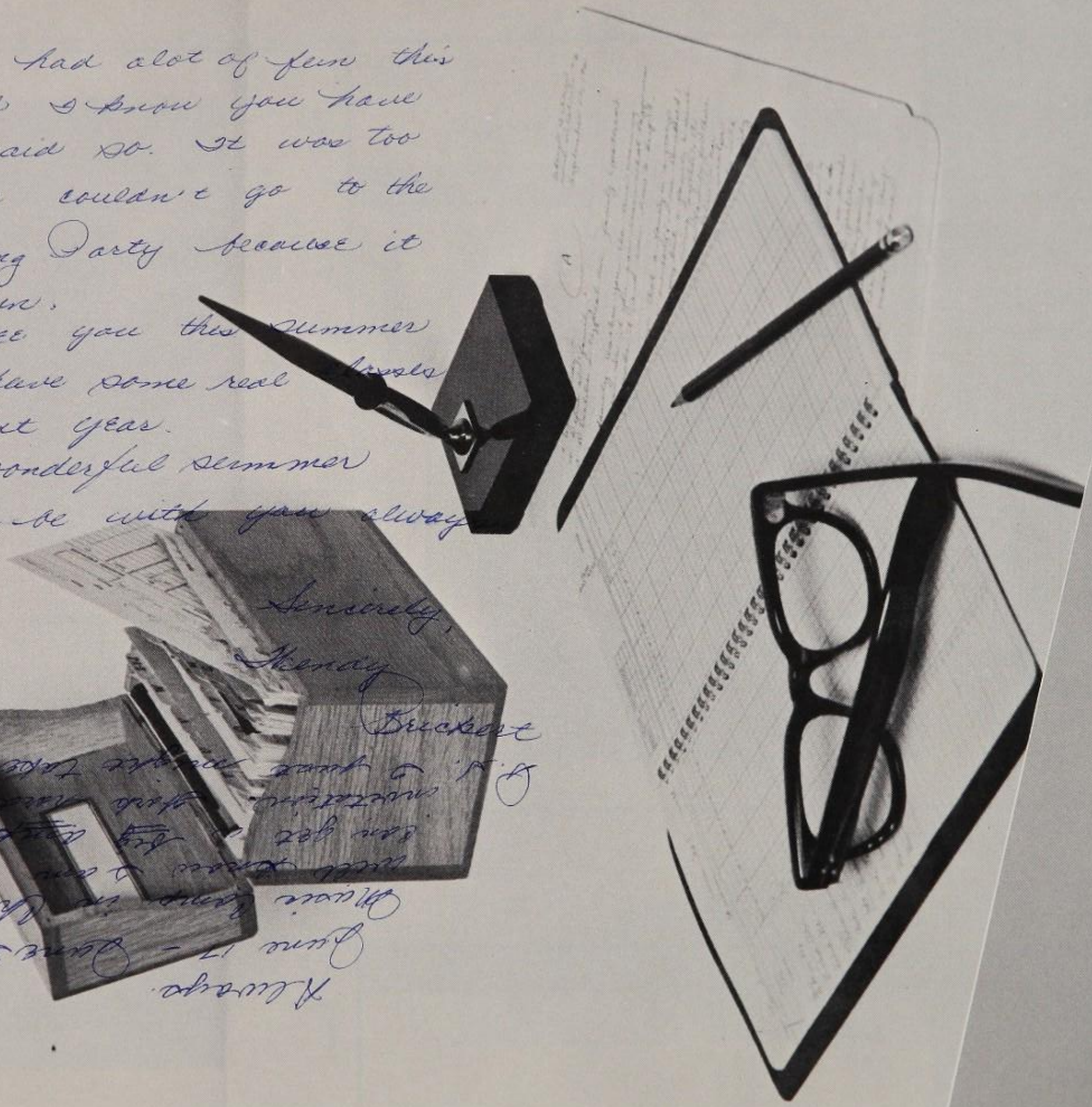

Always.

June 17 - June 30. Best of Luck

Music Camp in Cheney, Wash. from

Well know I am going to be at

San get a big amp. Just so you

invitation. Work hard so that you

G.S. I just might take you up on you

FRANK WILLARD
B.S., Ed.M.
Principal, Grant C. Angle School

P. G. HERMES
B.S.
Principal, Irene S. Reed High School

MARGARET BALDWIN
B.S., M.A.
Student Counselor

Their endless patience and conscientious effort in guiding both faculty and students makes our school run smoothly.

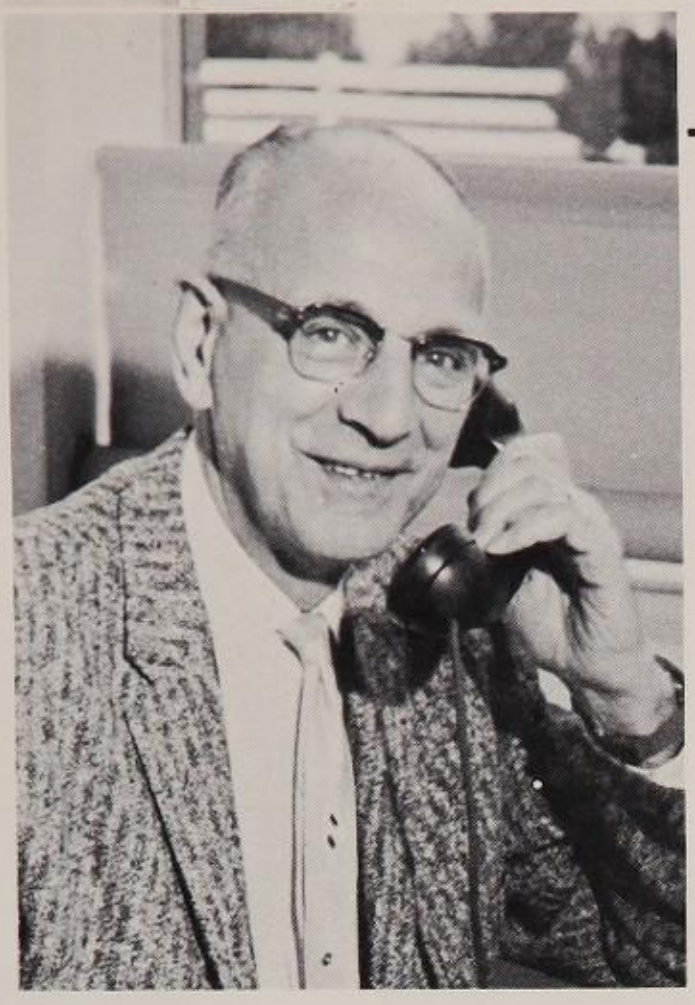

R. W. OLTMAN, B.S., M.A.
Superintendent

H. C. TAYLOR, B.S.
Assistant Superintendent

Directing is Their Responsibility

Members of the School Board are Dr. Douglas K. Larson, B. Franklin Heuston, Dr. Q. Thomas Ryan, Albert Wooldridge. Not pictured is Mrs. Ken Martig.

IRENE BURRIGHT
B.S., B.A.
Office Practice
Shorthand
Typing

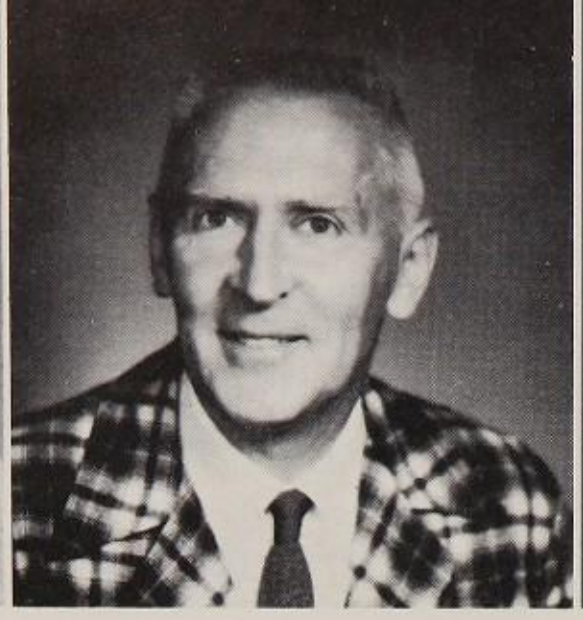

CHESTER DOMBROSKI
B.A.
United States History

HARRIET DREBIS
B.S., M.A.
Home Relations
Home Economics
Home Management

PAUL GILLIE
B.A., Ed.M.
Journalism
Speech
English

Faculty

WILLIAM HARTLINE
Auto Mechanics

Every junior is required to take a course in United States History, in order to understand his responsibility to the nation.

PATRICK HAVENS
B.A.
Senior Choir
Mixed Chorus

CHARLOTTE HILLIGOSS
B.A.
Composition
Latin

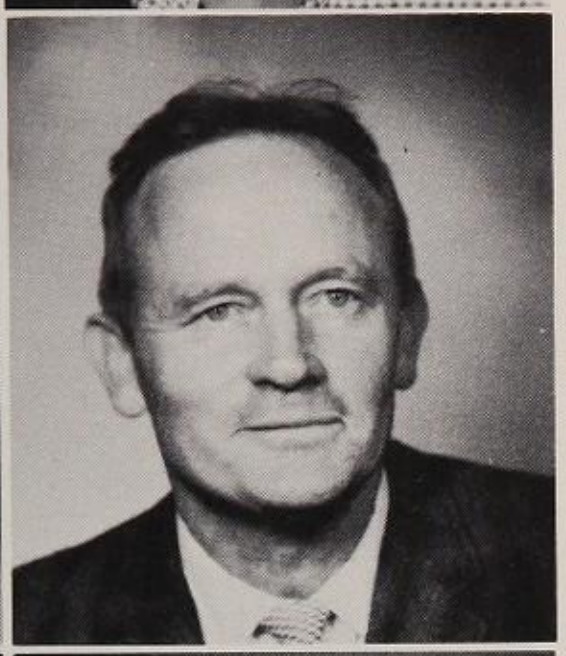

NORINE JEFFERY
B.S.
Home Economics

ARNE JOHNSEN
B.A.
Shop
Carpentry

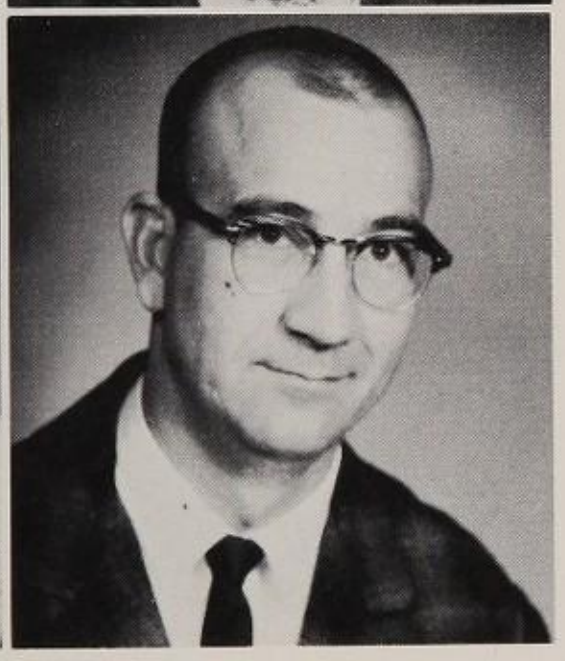

MILDRED KEENAN
B.A.
Special Education

CLYDE KNIGHT
B.A.
World History
Civics

Students in metal shop watch while Mr. Robb demonstrates the box and pan brake, used for bending sheet metal.

BRUCE E. KREGER
B.A. in Ed.
Trigonometry
Algebra
Geometry
Math Analysis

RETA LOUDERMILK
B.S., M.S.
Chemistry
Physics

LARRY NELSON
B.A., B.A. in Ed.
United States History
World History
Teacher Orientation

GARY NICLOY
B.M.E.
Senior Band
Music Theory

NORA NEWMAN
B.S.
Typing
Bookkeeping
General Business

RODNEY RAKOWICZ
B.A.
Biology

General business, taught by Miss Newman, prepares the student for work in the commercial field.

JOHN REEDER
B.S.
Art
Commercial Art
English

CLYDE ROBB
B.S.
Metal Shop
Wood Shop

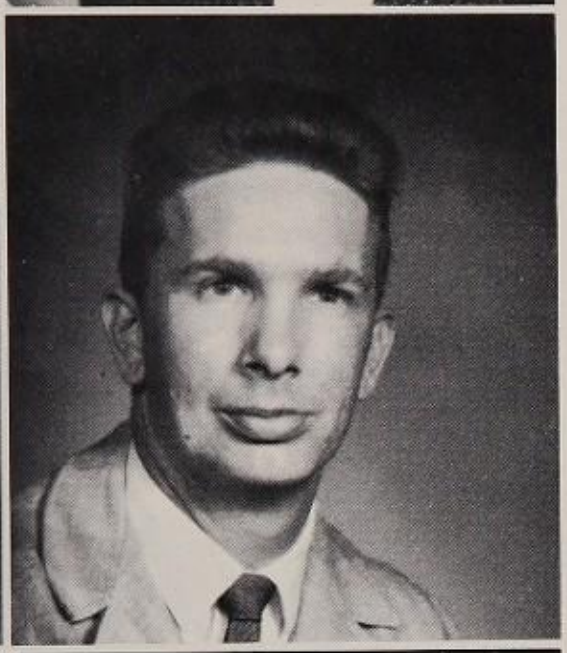

SHEILA ROGERS
B.A. in Ed.
German
French

WILLIAM ROGERS
B.A. in Ed.
Basic Math
Algebra
Physiology
Trigonometry
Physical Science

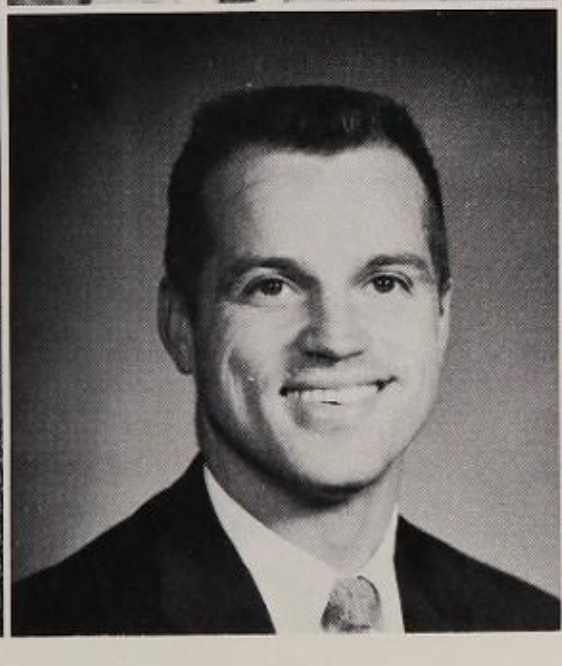

WILLARD RUBLIN
B.S., A.B., M.S.
Mechanical Drawing
Architectural Drafting
Drafting Seminar

ROBERT SUND
B.A. in Ed.
Geometry
Practical Math

French and German classes use tape recorders to facilitate the learning of foreign languages.

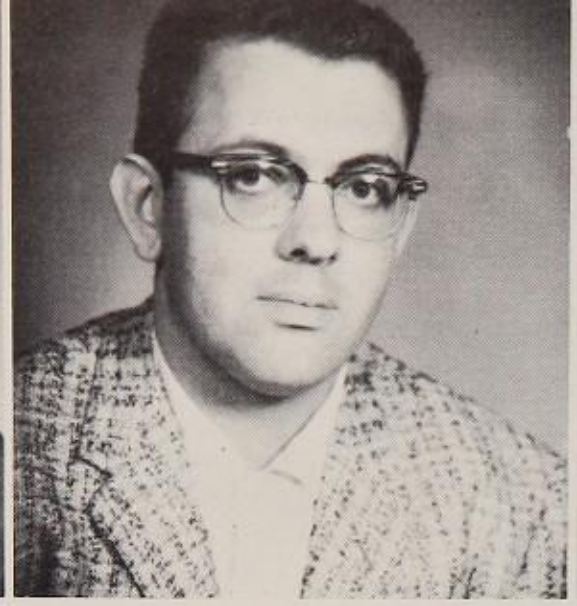

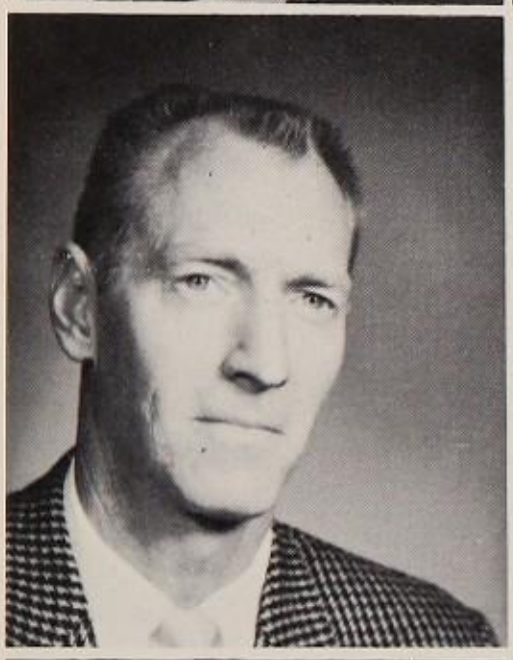

DEAN TARRACH
B.A., B.A. in Ed.
English
Speech

RUTH WILLARD
B.S.
Physical Education
Vocations

HAROLD WILSON
B.A. in P.E.
Driving

LUCILLE THOMAS
B.A.
English

ANDY TUSON
B.A.
Civics
Business Law
Sociology
World Affairs

JERRY VERMILLION
B.E.
English

LARRY WEIR
B.S.
Physical Education
Vocations

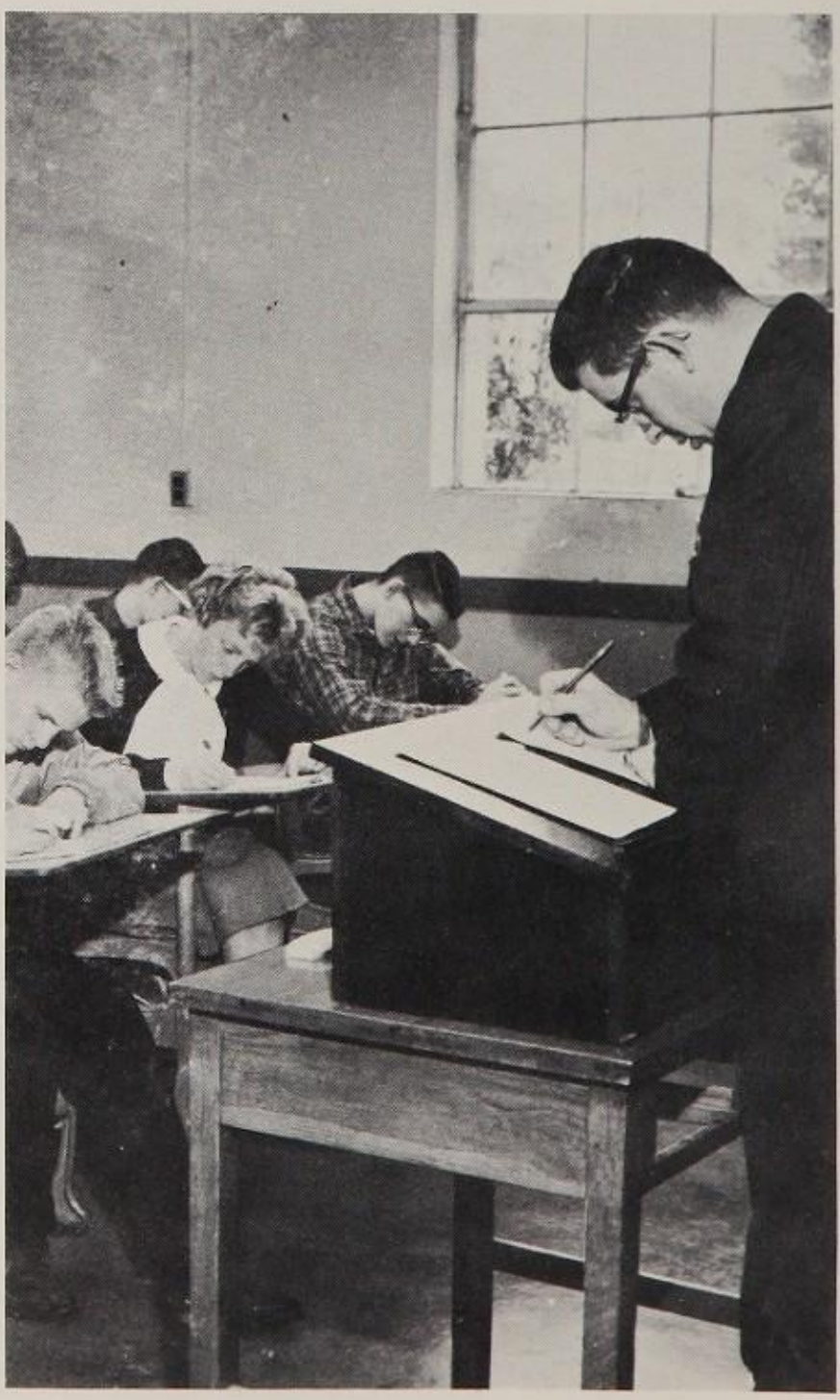

Sophomore English, required for graduation, introduces students to creative writing, drama and literature.

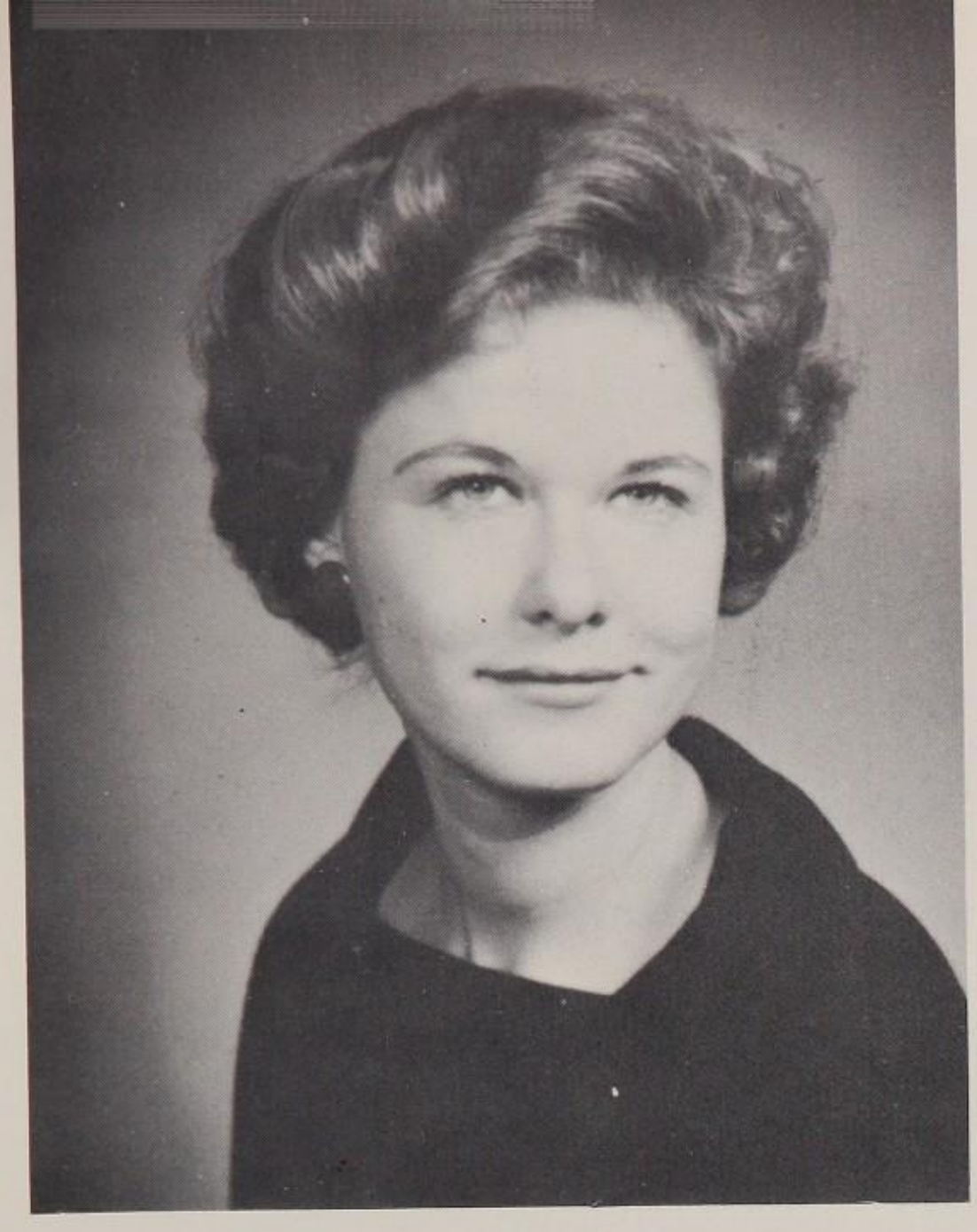

Librarian

MARY LOU RAKOWICZ
B. A.

Managing her diversified job with professional ease and understanding is Mrs. Mary Lou Rakowicz, Irene S. Reed's school librarian. She is responsible for the choice of new books, for organizing the card files, and for assigning a number and a place to each book. She also works closely with teachers to find information for reference assignments. Although this is only her first year at I. S. R., Mrs. Rakowicz added the responsibility of being Girls' Club adviser to her already heavy work load.

Secretary

VELMA STROUD

Who guides new students, fills out excuse slips when the scholars "just couldn't make it," and waits patiently while they count out pennies and nickels to pay overdue lunch bills? Who is allowed to guard Mr. Hermes' inner office? Who can find the right information in the endless record files? No one but the high school secretary, Mrs. Velma Stroud, could handle all these jobs with equanimity.

Jack Hale, winner of the Voice of Democracy Contest, is seen with Bob Leeds and Cheryl Butler.

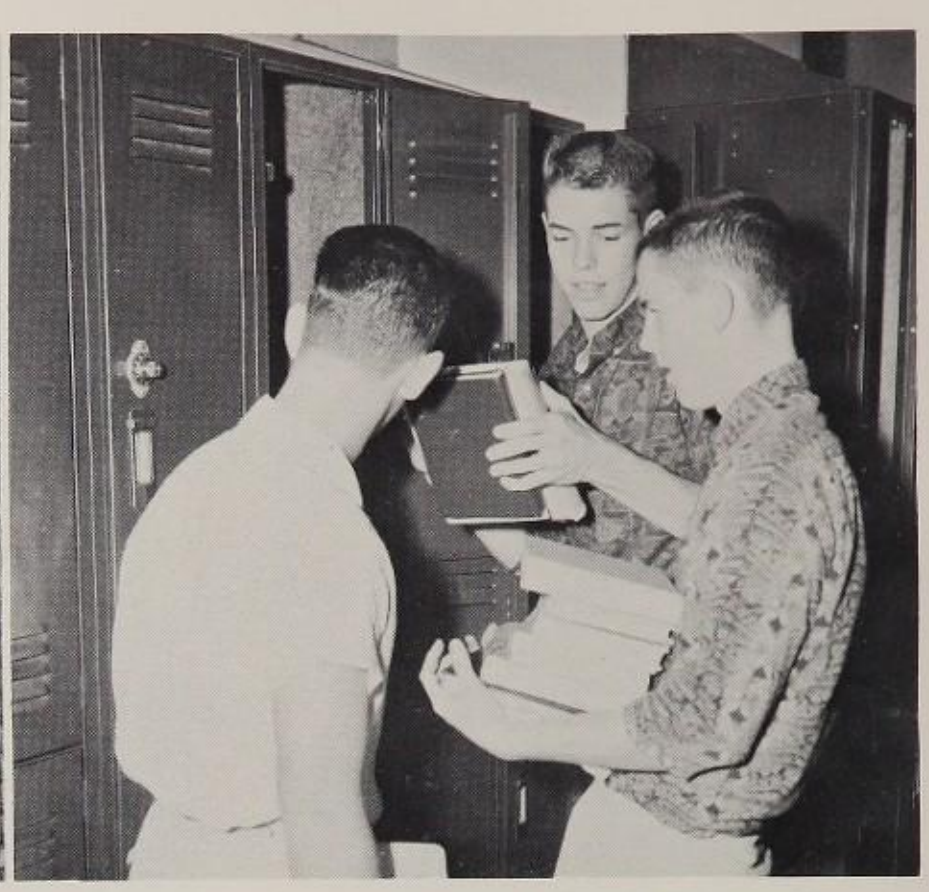

Gary Cowan, Corky Peterson, Richard Watson take time out for cleaning their lockers.

Students waiting for the bell to ring, line up at the door.

Scraping lunch plates is part of eating in the cafeteria.

Dixieland Band performs at many functions throughout the year.

During the lunch hour students congregate in the auditorium.

Cooks: Mrs. Jovita Cole, Mrs. Phyllis Brown, Mrs. Clara Huntley.

Kitchen Help: Row 1: Virginia Cook, Barbara Bloomfield, Doris Hickson. Row 2: Lewis Price, Linda Watt, Jane Shumate.

People we appreciate

Making hot lunches each day for over two hundred ravenous high school students is no easy task. Appreciation is due Irene S. Reed's cook and kitchen helpers for their tasty meals, friendly smiles, and patience.

Mr. Helgren

Who cleans up the debris left after students have stampeded to the buses? When a student's locker is jammed, who comes to the rescue? Why, knights in work clothes, the school janitors. These hardworking individuals deserve a hearty thanks from the students of I. S. R.

Mrs. Gladys Helgren

Mr. Mitchell, Mr. Jenson

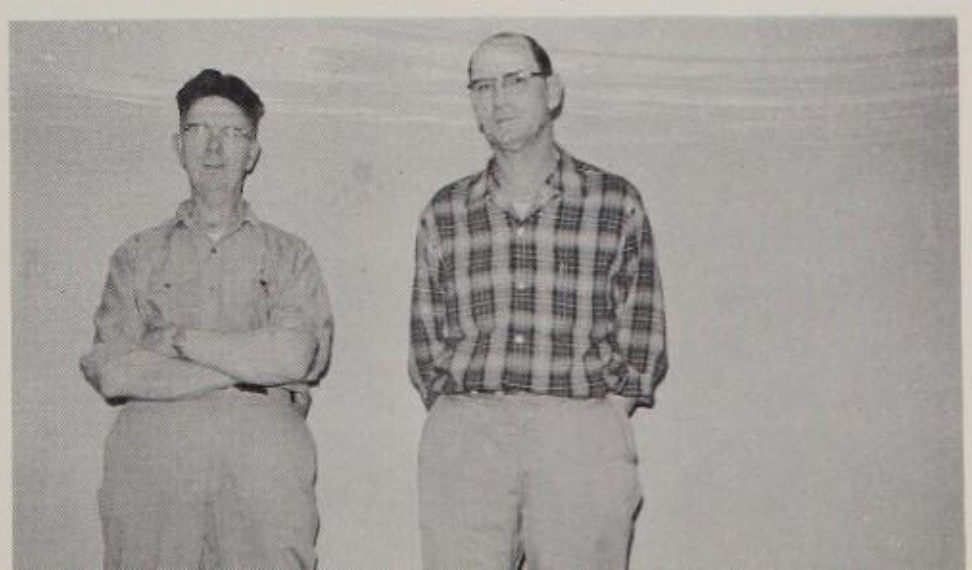

Classes

HIGH CLIMBERS
HIGH SCHOOL
Our State Governments

Mrs. Lucille Thomas

Seniors

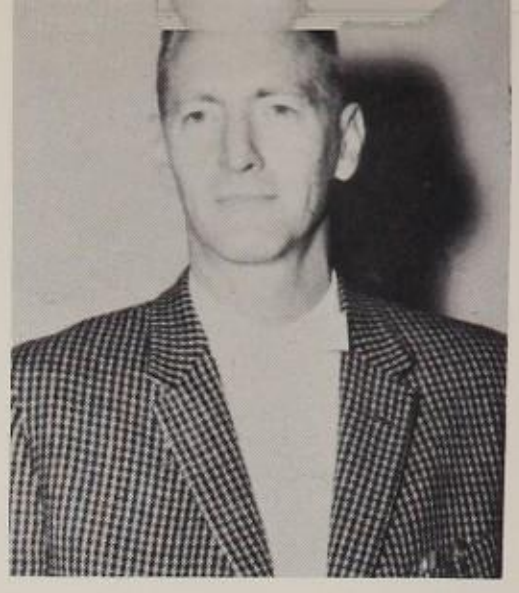

Mr. Andy Tuson

Stretching before the senior class of 1962 is the challenge of the future, but, as graduation approaches, nostalgia envelops each individual. Many happy high school memories are reflected upon as minds look back to earlier triumphs.

Upon entering Irene S. Reed in the fall of 1959, this class elected Denny Hinton, president; Lynn Jeffrey, vice-president; Colleen Dombroski, secretary-treasurer; and Scott Elliott, Board of Control representative. Class faculty advisers were Miss Norma Fitzer and Mr. Jerry Vermillion. Talented sophomores participated in sports, journalism, music, and dramatics. Highlighting the year's activities was the sophomore play, "Drum of Death," presented in May 1960. Several parts in the Christmas radio play were also filled by sophomores. On the pep staff that year, two sophomores, Kathy Santamaria, song queen, and Penny Kimbel, yell leader.

Sun-tanned and rested after summer vacation, this class returned to the challenge of books and teachers. They elected Richard Watson, class president; Gary Simons, vice-president; Jerie Albrecht, secretary; and Kent Johnson, Board of Control representative. Miss Irene Burright and Mr. Robert Sund were faculty advisers for the class. Under the direction of Mr. Dean Tarrach, a three act farce, "The Perfect Idiot", was presented by the juniors in October. Seven juniors earned letters on the Highclimber football squad, and three juniors were starters on the varsity basketball team. Many juniors displayed talent as they lettered in wrestling, tennis, baseball, golf, and track. Representing the juniors on the pep staff were Kathy Santamaria and Diane Woods, song queens, and Gary Calkins, yell king. When spring came about twenty juniors were initiated into National Honor Society. The Junior Prom, "Bali Hai," was a memorable event. Given the honor of attending Girls' State were Deenie Dudley, Sharon Kellerman, Sheryll Schlegel and Jane Shumate, while Gary Simons, Ralph Hoard, Denny Hinton, and Stan Johnston represented I. S. R. at Boys' State.

To lead the seniors though their final year the following officers were chosen: Cathy Heuston, president; Carol Zabroski, secretary-treasurer and Kay DeMiero, Board of Control representative. Mr. Andy Tuson and Mrs. Lucille Thomas advised the class. In November "Moonlight and Shadows" enchanted all who attended the Senior Ball. Four seniors were on the Pep Staff this year, two song queens and two yell leaders. Seniors were active in all sports from football to track. Directed by Mr. Larry Nelson, aspiring senior thespians presented "The Curious Savage" in March. Reminiscing finished, seniors in the class of 1962 again faced the future with confidence, certain that commencement would bring exciting new adventures.

Cathy Heuston

Carol Zabroski

Kay DeMiero

AHLQUIST, GEORGE
Boys' Club

ALBRECHT, JERIE
Class Secretary 3; "The Perfect Idiot" 3; Thespians 3,4; Office Worker 2,3,4; Rifle Club 4; Saghalie Staff 3,4; Press Club 4; Quill and Scroll 3,4; Honor Society 3,4; Pep Club 2,4.

ANDERSON, LAURA
Girls' Club.

ANDERSON, REINOLD
Office Worker 4; "S" Club 4; Tennis 2,3,4; Intramurals 2,3,4; Football 4.

BAILEY, MARVIN
Rifle Club 2,3; 'The Perfect Idiot" 3; Thespians 3,4; "S" Club 3,4; Intramurals 3,4; Wrestling 2,3,4; 100 Mile Club 2.

BASSET, THOMAS
Boys' Club

BAYLEY, JOAN
Office Worker 4; "The Perfect Idiot" 3; Press Club 4; Saghalie Staff 3,4; Honor Society 3,4; Pep Club 2,3,4; Tennis 3,4; Librarian 3,4.

BECKER, HARVEY
Band 2,4; Ensembles 2.

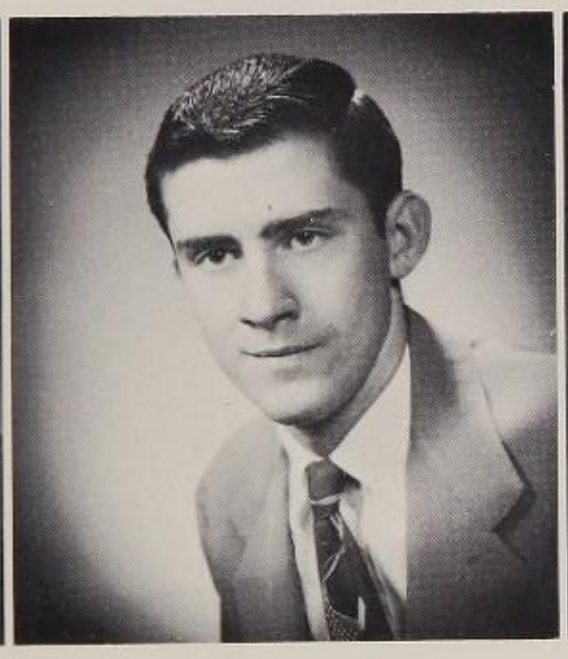

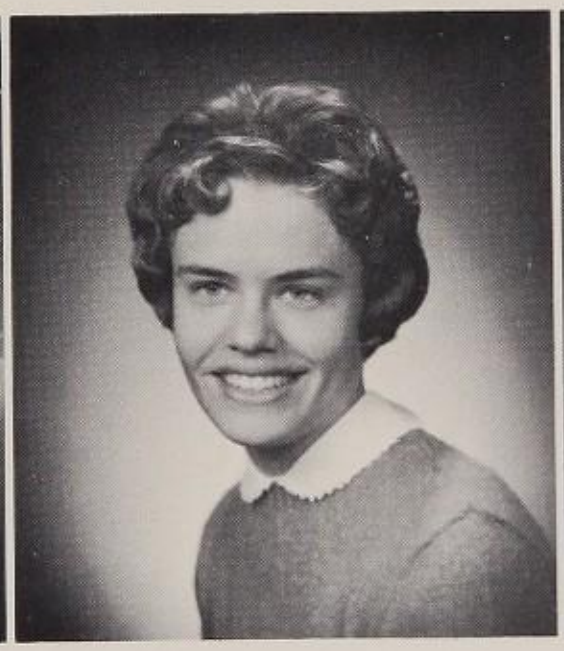

BENNETT, DON
Choir Ensembles 3,4.

BISHOP, DOUGLAS
Choir Ensembles 3,4; Band 2,3,4, Ensembles 2,3,4, Council 4; Sports Manager 3,4; Intramurals 2.

BLOOMFIELD, DARLENE
Seabeck Leadership Conference 3; Homecoming Queen 4; "The Perfect Idiot" 3; "Drums of Death" 2; Thespians 3,4; Girls' Club President 4; Girls' Club Executive Bd. 3,4; Assemblies Committee 2,3; Pep Club 2,3,4; "Curious Savage" 4.

BRIGGS, NANCY
"Drums of Death" 2; "The Perfect Idiot" 3; Thespians 3,4; Band 3,4; Ensembles 3, 4; FTA 3,4; Saghalie Staff 4; Honor Society 3,4; Pep Club 2,3,4; Tennis 3,4; "Curious Savage" 4.

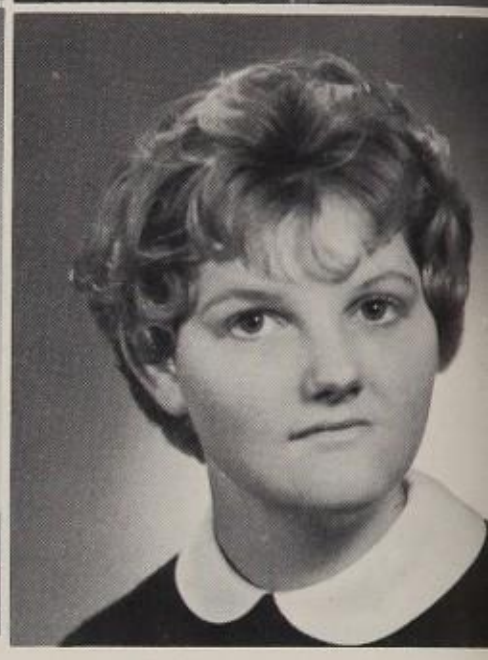

BUNKO, JERRY
Rifle Club 2,3,4.

BURNETT, NANCY
Honor Society 3,4; Assemblies Committees 2; Pep Club 2,3,4; GAA 3, 4; Scarlet "S" 4.

BUTLER, CHERYL
Thespians 3,4; Band Council 4; Saghalie Staff 4; Press Club 4; Girls' Club Executive Bd. 4; Assemblies Committees 4; Pep Club 3,4; Band 4; Kitchen Help 3; District Speech Contest Winner 3; "Drums of Death" 2.

BUZZARD, LEE
Band 2, Ensembles 2; Highclimber Staff 3,4; Boys' Club Executive Bd. 3,4, "S" Club 3; Football 2; Wrestling 2,3.

CALKINS, GARY
Thespians 3,4; Office Worker 3; Pep Staff 3,4; "Drums of Death" 2; "The Perfect Idiot" 3; "Curious Savage" 4.

CARLSON, WAYNE
Thespians 3,4; "The Perfect Idiot" 3; Boys' Club Executive Bd. 4; Intramurals 3,4; Basketball 3,4; Baseball 2,3,4; Honor Society 3,4.

CASADA, LINDA
Rifle Club 4; Pep Club 3.

CLARK, DONNA
Kitchen Help 2,3; GAA 3; Pep Club 3.

CLARK, GARY
Stage Crew 4; Rifle Club 4.

COKER, SYLVIA
Office Worker 4.

COOK, MARY JANE
Junior Prom Queen 3; FTA 2; Rifle Club 4; Saghalie Staff 4; Pep Club 2,3,4; GAA 2.

COWAN, GARY
"S" Club 3,4; Tennis 3,4; Intramurals 3; Football 4; Band 2,3.

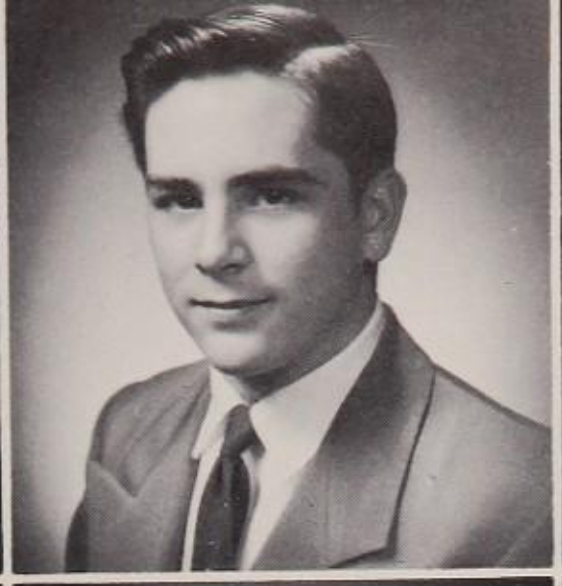

COWAN, N. BRUCE
"S" Club 2,3,4; Intramurals 3,4; Baseball 3,4.

DeMIERO, KAY
Class Officer 4; Board of Control 4; Thespians 2,3,4; "Drums of Death" 2; "The Perfect Idiot" 3; "Curious Savage" 4; Girls' Club Executive Bd. 4; Board of Control 4; Pep Club 2,3,4; GAA 2,3; Saghalie Staff 2,4; Highclimber Staff 4; Press Club 4; Honor Society 3,4.

DEMMON, DENNIS
Boys' Club

DEMMON, JANICE
Saghalie Staff 3,4, Editor-In-Chief 4; Press Club 3,4; Quill and Scroll 3,4; Honor Society 3,4; FTA 2,3,4; Office Worker 3; Librarian 2, 4; Band 3,4, Council 3,4, Junior Director 4; Pep Club 2,3,4; Girls' Club Executive Bd. 3,4.

DEMPSEY, JUDITH
Rifle Club 4; Pep Club 2,4; GAA 2,3; Scarlet"S" 4.

DEWELL, DEAN
Projectionist 2,3,4; "S" Club 3,4; Football 4; Wrestling 2,3,4.

DILLENBURG, MARGIE
Rifle Club 4.

DILLENBURG, SHIRLEY
Office Worker 3; Librarian 2; Rifle Club 4; Highclimber Staff 3; Press Club 3; Pep Club 2; GAA 2,3; Scarlet "S" 2,3.

DOMBROSKI, COLLEEN
Class Secretary 2; "The Perfect Idiot" 3; "Curious Savage" 4; Thespians 3,4; Office Worker 3; FTA 3; Highclimber Staff 4; Press Club 4; Girls' Club Executive Bd. 3,4; Board of Control 4; Pep Staff 2,3,4; Pep Club 2,3,4.

DONALDSON, MARY
Art Club 4; Pep Club 2,3,4.

DORAN, KAREN
Thespians 3,4; "The Perfect Idiot" 3; "Curious Savage" 4; FTA 3,4; Pep Club 2,3,4; Girls' Club Executive Bd. 3,4; Board of Control 4; 'Drums of Death" 2.

DUDLEY, DEENIE
Girls' State 3; Saghalie Staff 3,4; Honor Society 3,4; Pep Club 2,4.

DUGGER, MARILYN L.
Office Worker 3,4.

ELLIOTT, W. SCOTT
Class Officer 2; Thespians 3,4; "The Perfect Idiot" 3; Office Worker 4; Boys' Club Executive 4; Board of Control 2; "S" Club 3,4; Intramurals 2; Football 3, 4; Basketball 4; T.B. Chairman 4; Baseball 3,4.

ELLIS, LINDA
Pep Club 3.

EMERY, LINDA
Honor Society 3,4; Pep Club 3; Tennis 3,4.

ERICKSON, MARY
Pep Club 3; GAA 3,4.

EVANS, ROY
Rifle Club 3; Intramurals 4.

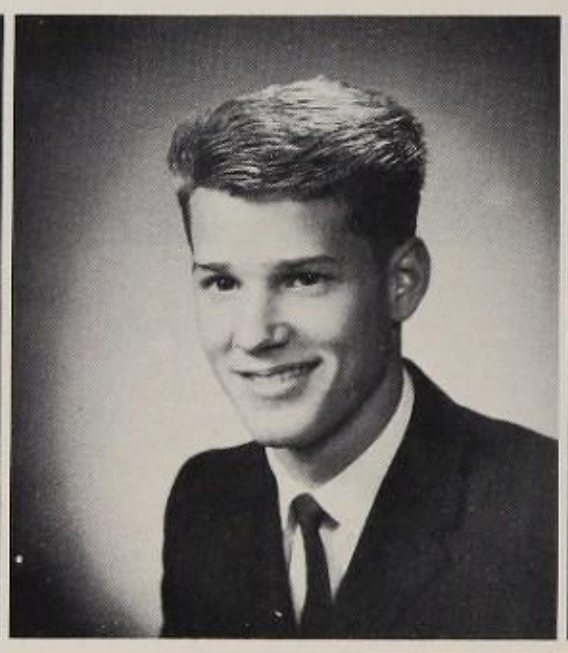

FAGERGREN, ERIC
Stage Crew 4.

FERRIER, MIKE
Boys' Club

A diploma only marks the beginning

FORMAN, BILL
Boys' Club

FRANKLIN, PAT
Entered from Holy Angels High School, Seattle, Washington.

FULTON, GLORIA
Librarian 3,4; Pep Club 3.

GEIST, ROBERT
Intramurals 4.

GETTY, RUBY
Office Worker 4; Rifle Club 3; Press Club 4; Pep Club 2.

GRAFFE, DARLENE
Choir Ensembles 3; Office Worker 3,4; FTA 3,4; Press Club 4; Honor Society 3,4; Pep Club 2,3,4; GAA 4.

GROSHONG, DIANE
Pep Club 3; GAA 3,4.

HALE, JACK
Boys' Club.

HANKINS, DANNY
Rifle Club 3,4.

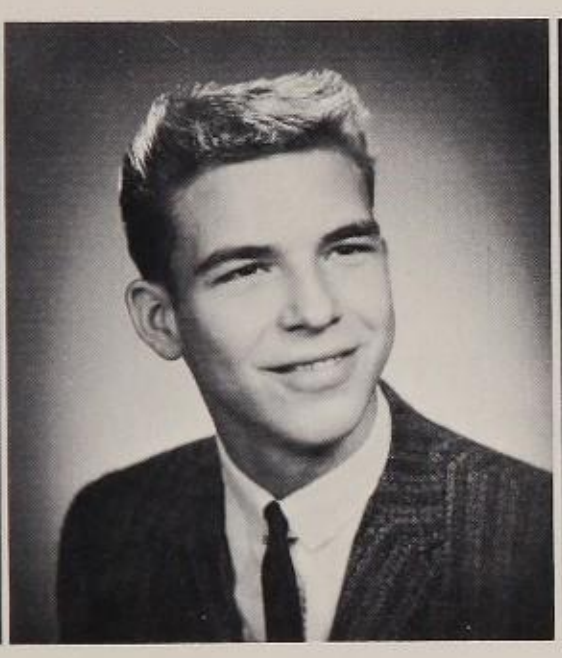

HARTLINE, GRANT
Rifle Club 4.

HEFTI, MAXINE
Press Club 4.

HENDRICK, JOHN
Saghalie Staff 4.

HEUSTON, CATHERINE
Class President 4; Office Worker 4; Saghalie Staff 3; Honor Society 3,4; Girls' Club Executive Bd. 2; Pep Club 2,3,4; Golf 2,3,4.

HICKAM, DON
Choir Ensembles 2,3, Council 3.

HILDERMAN, JIM
"S" Club 3; Golf 3,4.

HILL, RON
Band 2,3,4. Dixieland Band 3,4.

HINTON, DENNIS
ASB Vice President 3; Class President 2; Boys' State 3; "The Perfect Idiot" 3; "Curious Savage" 4; Thespians 3,4; Saghalie Staff 3,4; Highclimber Staff 2,3,4; Press Club 2,3,4; Quill and Scroll 3,4; Board of Control 3,4; "S" Club 2,3,4; Tennis 2,3,4; Intramurals 2,3,4; Sports Manager 2,3,4.

HOARD, RALPH
Boys' State 3; "Drums of Death" 2; "The Perfect Idiot" 3; "Curious Savage" 4; Thespians 2,3,4; Saghalie Staff 4; Honor Society 3,4; Boys' Club Executive Bd. 4; Board of Control 4; Assemblies Committee 4; "S" Club 3,4; Intramurals 2,3,4; Sports Manager 4; Baseball 3,4; Office Worker 4.

HOBART, SUE
Entered from Ketchikan High School, Ketchikan, Alaska.

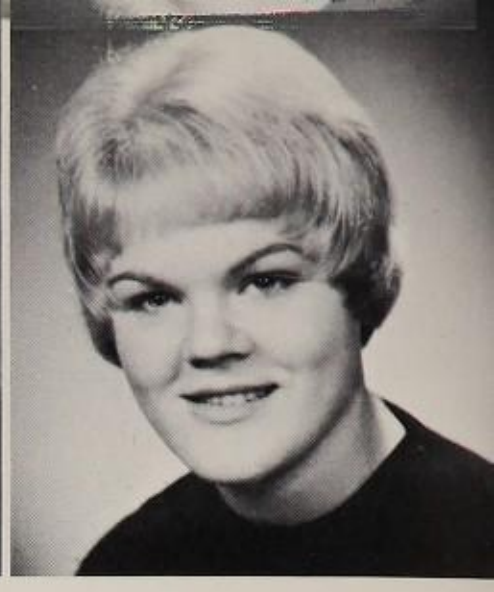

HOIT, CAROL
"Curious Savage" 4; FTA 4; Pep Club 2,3,4.

HOLMES, EDWIN
Rifle Club 2,3; "S" Club 3, 4; Track 2; Wrestling 2,3,4; 100 Mile Club 2.

JACKSTADT, KAREN
Choir Ensembles 2; Office Worker 2; Rifle Club 2; Press Club 2; GAA 2.

JEFFERY, LYNN
Class Vice President 2; Office Worker 4; Rifle Club 4; Pep Club 2,3; "Drums of Death" 2.

JOHNSON, BARBARA
Rifle Club 4; Saghalie Staff 4; Honor Society 3, 4; Pep Club 2,3,4; GAA 4.

JOHNSON, BONNIE
Office Worker 4; Rifle Club 2,3; Press Club 4.

JOHNSON, BRUCE
Boys' Club.

JOHNSON, DONALD
Intramurals 2,3,4.

JOHNSON, KENT
Class Officer 3; "The Perfect Idiot" 3; Thespians 3,4; Board of Control 3; Assemblies Committee 3; "S" Club 2,3,4; Tennis 2,3,4; Intramurals 2,3; 100 Mile Club 2.

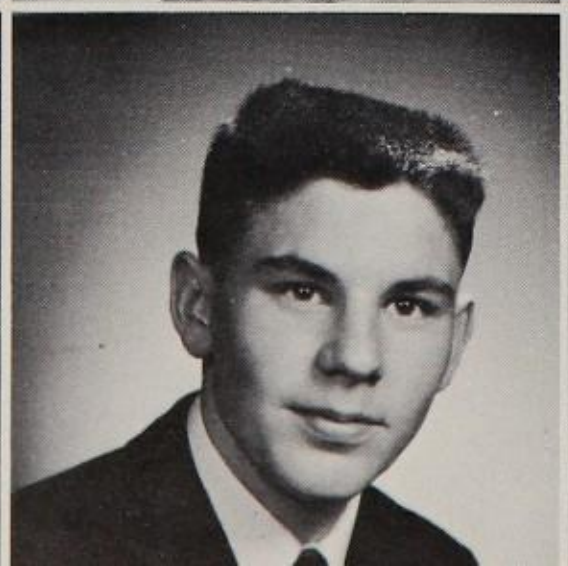

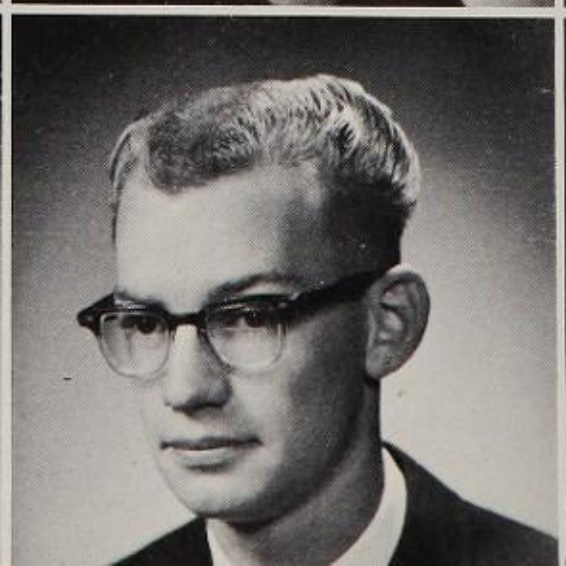

JOHNSTON, STAN
Boys' State 3; Rifle Club 2, 4; Boys' Club Executive Bd. 4; Board of Control 4; "S" Club 3,4; Intramurals 2,3,4; Basketball 4; Track 3.

KAZINSKY, BETTY
Choir Ensembles 2,3,4; Pep Club 3,4.

KAZINSKY, EDWARD
Choir Ensembles 2,3,4; Track 2.

KELLERMAN, SHARON
ASB Secretary 4; Girls' State 3; Honor Society 3,4; Board of Control 4; Pep Club 2,3, 4; Tennis 2,3,4.

KELSEY, KATHERINE
FTA 4; Honor Society 3,4; Girls' Club Executive Bd. 2, 4; Pep Club 3.

KIDD, SHARON
Office Worker 3,4; Rifle Club 4; Highclimber Staff 3; Press Club 3,4; GAA 2,3,4; Scarlet "S" 3,4.

KIMBALL, KATHLEEN
Office Worker 4.

KIMBEL, PATRICIA
Pep Club 2,3,4; Pep Staff 2, 4.

KIRK, GEORGE
Boys' Club

LAMONT, DAVID
Intramurals 3,4; Football 3,4.

LAWSON, D. JOE
Boys' Club.

LEEDS, BOBBY DEAN
"Drums of Death" 2, "The Perfect Idiot" 3; "Curious Savage" 4; Thespians 2,3,4; Saghalie Staff 2,3,4; Highclimber Staff 2,3,4; Press Club 2,3,4; Quill and Scroll 3,4; Boys' Club Executive Bd. 4.

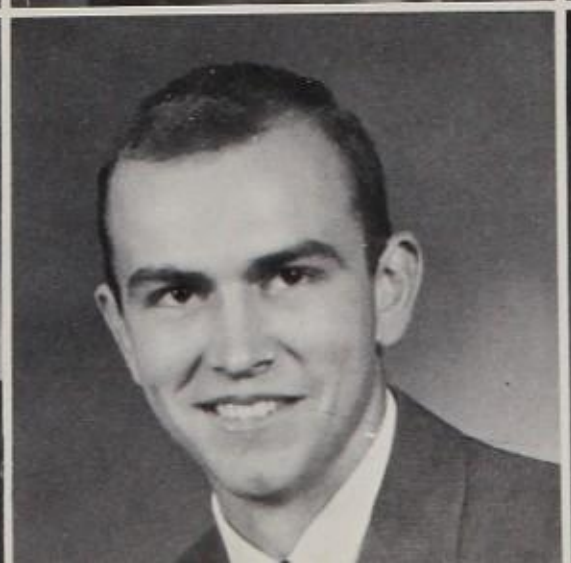

LEONARD, PATRICIA
Office Worker 3,4; Rifle Club 4; Press Club 4; Honor Society 3,4; Pep Club 3; GAA 2,3,4; Scarlet "S" 3,4.

LOCKE, BONNIE
FTA 3,4; Librarian 4; Pep Club 2,3,4.

LONGAN, MICHAEL
Boys' Club

MAKOVINEY, TERESA
Pep Club 2,3.

MARCY, ROBERT
Boys' Club

MATTIS, WILLIAM
Rifle Club 3,4.

MATTSON, SANDRA
Entered from LaMoure High School, LaMoure, North Dakota.

McINELLY, LANA
Art Club 2; Press Club 3,4; Girls' Club Executive Bd. 3; Pep Club 2,3,4; GAA 2; Tennis 2,3,4.

Leaders of our school today - - -

McIRVIN, ALLEN
Boys' Club

MEEKS, YVONNE
Librarian 4.

MIKLETHUN, NEIL
Boys' Club

MILLER, DOROTHY
GAA 4; Rifle Club 4; Pep Club 2,3,4; Office Worker 3, 4; Press Club 4.

MORAN, SUSAN
Rifle Club 2; Pep Club 2.

NAGAI, NAOMI
Office Worker 4; Press Club 4; Board of Control 4; Pep Club 2,3; GAA 2,3,4; Scarlet "S" 3,4.

NEEDHAM, CHARLES
Stage Crew 2; Art Club 4; Intramurals 3,4.

NOLL, MIRIAM
"The Perfect Idiot" 3; Choir Ensembles 3; Saghalie Staff 4.

OLSON, KENNETH
Honor Society 3,4; "S" Club 3,4; Basketball 4; Track 3.

OGDEN, MICHAEL
Intramurals 2,3,4; Sports Manager 2,3.

O'NEIL, JO DEAN
Rifle Club 4; Pep Club 2,3,4.

PAULEY, FRED
Choir Ensembles 3,4.

- - - leaders of our nation tomorrow

PAULEY, GEORGE
Choir Ensembles 3.

PAULSEN, BETTY JO
Librarian 4; Rifle Club 4; Pep Club 4; GAA.

PETEREIT, NORMAN
Projectionist 2,3; "S" Club 2,3,4; Tennis 2,3,4; Intramurals 2,3,4; Football 4.

PETERSON, HARRY
Thespians 2,3,4; "Drums of Death" 2; "The Perfect Idiot" 3; Rifle Club 4; Assemblies Committee 2; "S" Club 3,4; Intramurals 2,3,4; Basketball 3,4; Track 3,4; Band 2.

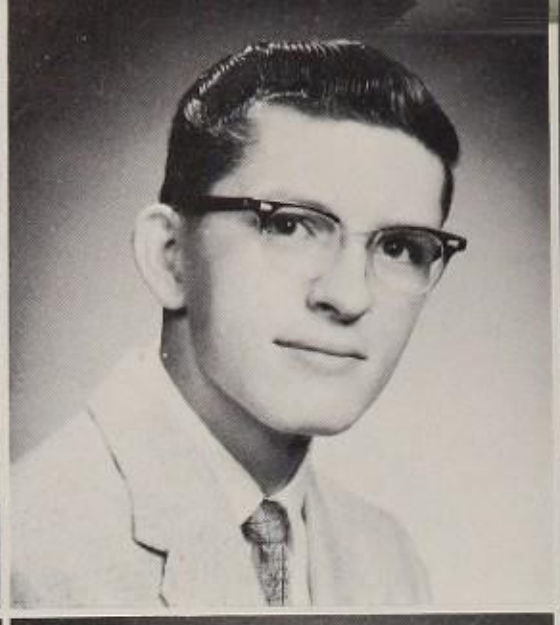

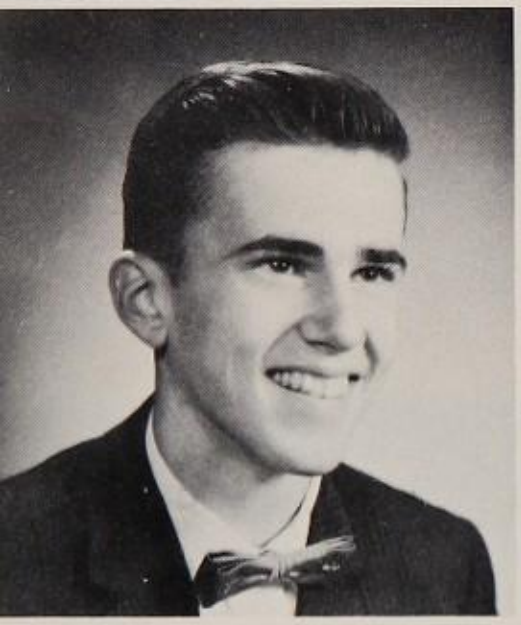

PIERCE, MIKE
Boys' Club

PRATHER, CAROL
Choir Ensembles 2,3,4, Council 2,4.

PRICE, LEWIS
FTA 2,4; Sports Manager 4; Kitchen Help 3,4.

RAWDING, JANET
Office Worker 2,3; Librarian 3,4; Rifle Club 4; GAA 4.

RAYMOND, BILL
Boys' Club

RENECKER, JUDITH
Office Worker 4; Saghalie Staff 4; Press Club 4; Pep Club 2,3,4.

RISHEL, BARBARA
FTA 4; Rifle Club 4; Pep Club 3; GAA 2,4;

RISKE, IRMA
Rifle Club 2; Saghalie Staff 2; Pep Club 2; Tennis 3,4.

ROBERTSON, DAVE
Rifle Club 3; Intramurals 2, 3,4; Wrestling 2.

RODGERS, CAROL
Girls' Club

RODGERS, ELANE
Choir Ensembles; Office Worker 4; Rifle Club 4; Saghalie Staff 4; Press Club 4; Pep Club 3,4; GAA

ROSE, HENRY
"S" Club 3,4; Intramurals 2,4; Baseball 3,4.

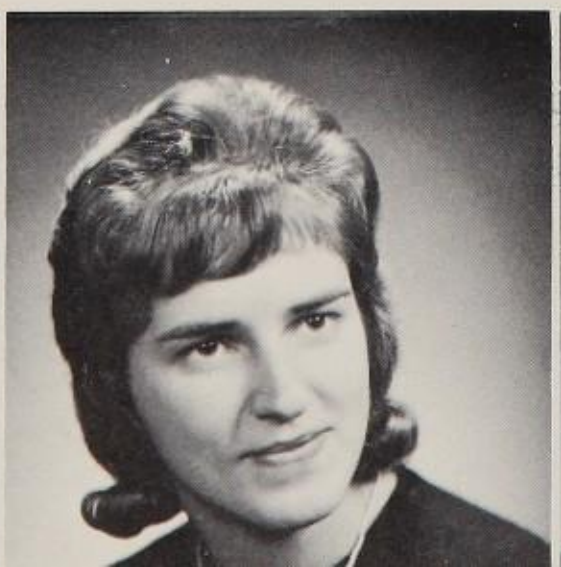

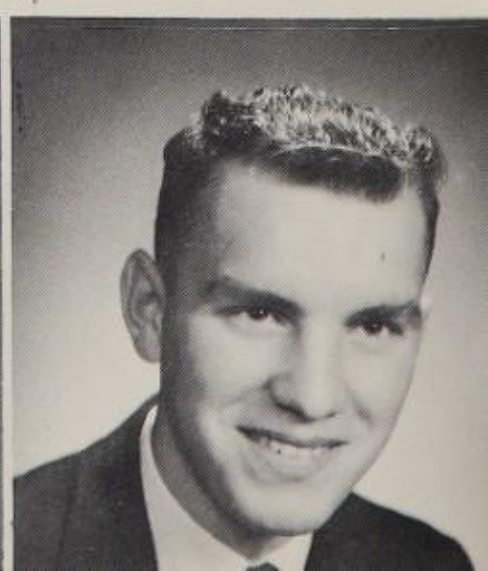

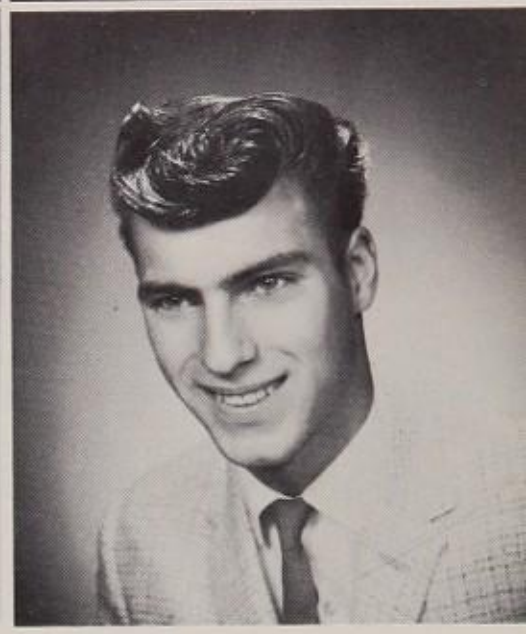

ROWE, JUDITH
Senior Ball Queen 4; Office Worker 3, 4; Saghalie Staff 4; Press Club 4; Girls' Club Executive Bd. 2, 4; Pep Club 2, 3, 4.

SCHMIDT, STEVEN CLAY
Office Worker 4; Rifle Club 2; "S" Club 3, 4; Intramurals 4; Sports Manager 2, 3; Golf 3, 4; "Drums of Death" 2.

SANTAMARIA, KATHLEEN
"The Perfect Idiot" 3; Thespians 2, 3, 4; FTA 3, 4; Pep Club 2, 3, 4; Pep Staff 2, 3, 4; "Drums of Death" 2; Homecoming Court 4.

SCHOENBERGER, SHARON
FTA 4; Girls' Club Executive Bd. 3; Pep Club 3, 4.

SARKOWITZ, KAREN,
Office Worker 4; Rifle Club 4; Press Club 4.

SCHROEDER, CAROLYN
Office Worker 4.

SCHLEGEL, SHERYLL
Girls' State 3; Office Worker 3, 4; FTA 2, 3, 4; Librarian 2; Saghalie Business Manager 4; Pep Club 2, 3, 4; "Drums of Death" 2; Honor Society 3, 4; Board of Control 4; Assemblies Committee 4.

SCHROEDER, ROY
Rifle Club 4.

SCRAFFORD, MICHAEL J.
Stage Crew 3; Rifle Club 4; Intramurals 2, 3, 4.

SEIBERT, GENE
Entered from Central High School, Sioux City, Iowa.

SELLS, JOHN
Boys' Club President 4; Honor Society 3, 4; Boys' Club Executive Bd. 4; "S" Club 2, 3, 4; Intramurals 2, 3, 4; Track 2, 3, 4; Waskowitz Leadership Conference 3.

SHELTON, GARY
"S" Club 3, 4; Track 3.

SHUMATE, JANE
Girls' State 3; Choir Ensembles 3; FTA 4; Pep Club 3, 4. Entered from Olympia High School, Olympia, Washington.

SHUMATE, JUDY
Choir Ensembles 3; Pep Club 3. Entered from Olympia High School, Olympia, Washington.

SIMMONS, GRACE
Office Worker 4; Art Club 4; Press Club 4; GAA 2, 3.

SIMONS, GARY
ASB President 4; Class Vice President 3; Boys' State 3; Honor Society 3, 4; Board of Control 4; "S" Club 3, 4; Intramurals 3, 4; Basketball 3, 4; Track 2, 3.

SLIVA, CHERYL
Librarian 2; Art Club 4; Pep Club 2, 3, 4.

SMITH, MICHAEL
Senior Ball King 4; Thespians 3, 4; Stage Crew 3; Boys' Club Executive Bd. 4; "S" Club 3, 4; Intramurals 4; Football 3, 4; Sports Manager 3, 4; "Drums of Death" 2.

SMITH, SUE
Office Worker 2, 3, 4; Press Club 4; Pep Club 2; GAA 2, 3, 4; Scarlet "S" 3, 4.

STACEL, JACQUELINE
FTA 4; Girls' Club Executive Bd. 3; Pep Club 3, 4; Entered from Hudson Bay High School, Vancouver, Wash.

Facing the challenge

STANLEY, SANDRA
Pep Club 2, 3; GAA 2, 3.

STEELE, SHARON
Choir Ensembles 4; Pep Club 3.

STEVENS, SANDRA
Choir Ensembles 3, 4; Office Worker 3, 4.

TAYLOR, JAY
Entered from Newport High School, Newport Beach, Calif.

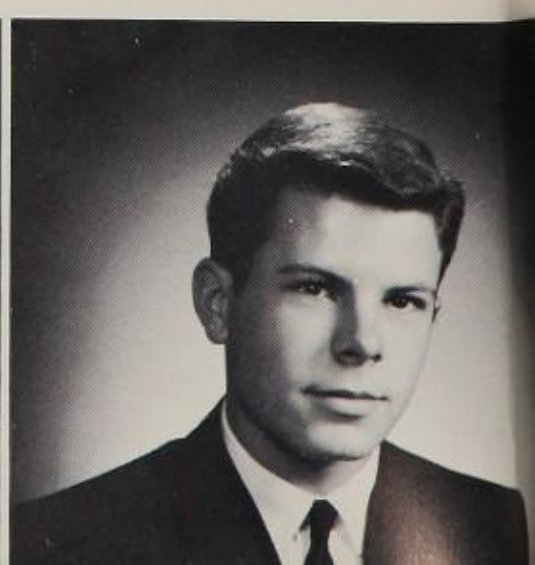

TOWNSEND, SHARON
FTA 4; Saghalie Staff 4; Honor Society 3, 4; Pep Club 2, 3, 4.

TUBERG, VIRGINIA
Office Worker 4; Art Club 3; Press Club 4; Girls' Club Executive Bd. 4; Bd. of Control 4; Pep Club 2, 3.

TYYNISMA, LES
Boys' Club.

VILLINES, OTIS
Intramurals 4; Football 4; Golf 4.

WALKER, SUSAN
Choir Ensembles 3; Librarian 4; Art Club 3; Pep Club 2, 3, 4; GAA 4.

WATSON, RICHARD
Class President 3; "S" Club 3, 4; Baseball 3, 4; Intramurals 2, 3, 4; Basketball 4.

WATT, LINDA
"The Perfect Idiot" 3; Thespians 3, 4; FTA 4; Art Club 3, 4; Saghalie Staff 4; Pep Club 2, 3, 4; "Curious Savage" 4.

WELANDER, WALLACE
Boys' Club

of a modern world

WETTER, SUZANNE
Librarian 3; Saghalie Staff 3, 4; Assistant Editor 4; Press Club 3, 4; Quill and Scroll 3, 4; Honor Society 3, 4; Pep Club 2, 3.

WHITMARSH, LIANA
Pep Club 2, 3; GAA 2, 3, 4; Scarlet "S" 3, 4.

WOLFE, DONNA
FTA 3, 4; Art Club 3; Saghalie Staff 3, 4; Press Club 3, 4; Pep Club 2, 3, 4; Homecoming Court, 4.

WOLF, KAREN
Honor Society 3, 4; Pep Club 2, 3; GAA 2, 3, 4; Scarlet "S" 3, 4.

WOKOJANCE, ROD
Track 4; Sports Manager 3; 100 Mile Club 4.

WOODS, DIANNA LEE
Pep Club 2, 3, 4; Pep Staff 3.

YOUNG, SHARON GAYLE
Office Worker 2; FTA 3, 4; GAA 2, 3, 4; Scarlet "S" 4.

ZABROSKI, CAROL JEAN
Class Secretary-Treasurer 4; Junior Play 3; Thespians 3, 4; Choir Ensembles 3, 4; Office Worker 3, 4; Rifle Club 4; Saghalie Staff 4; Pep Club 2, 3; Nonette 3, 4.

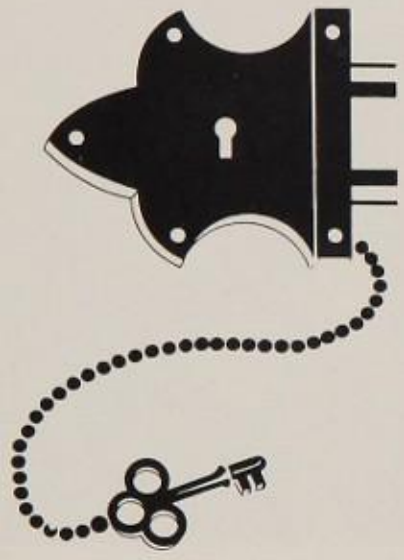

We have the key. The

One of the duties of graduating Seniors is to be measured for cap and gown. While Judy Rowe records, Carol Hoit's height is measured by Ken Olson.

Seniors Ralph Hoard, Gary Simons, and Denny Hinton, who are leaders in school government, discussed state government at Boys' State.

ZELENAK, PATRICIA
Office Worker 3, 4; Handbook Editor 3; FTA 2, 3, 4; Highclimber Staff 3, 4; Editor 4; Press Club 3, 4; Quill and Scroll 4; Pep Club 2, 4; GAA 2, 3, 4; Scarlet "S" 2, 3, 4.

HENDERSON, JUANITA
Girls' Club

Seniors not pictured:

Clark, Gary
Deyette, Richard
Draven, Rick
Eddy, Merna
Farrell, Mike
Fruichantie, Dan
McNulty, Norman
McKean, John
Wood, David
Wood, Ron

door is ours to open

Jane Shumate, Deenie Dudley, Sharon Kellerman, and Sheryll Schlegel learned about our government at Girls' State.

Rewara' of digging

Nancy Briggs

Joan Bayley

Sharon Kellerman

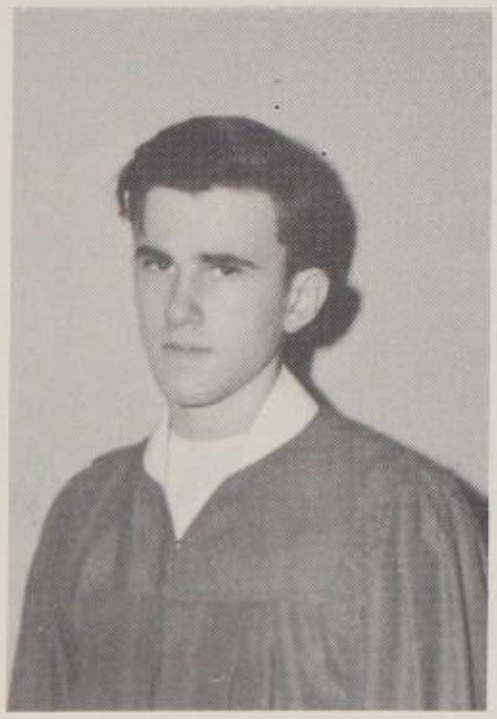

William Raymond

Lynn Jeffery

These are the students whose grade point averages placed them in the top ten positions. Their averages are determined by their four high school years.

is the treasure

Sheryll Schlegel

Nancy Burnett

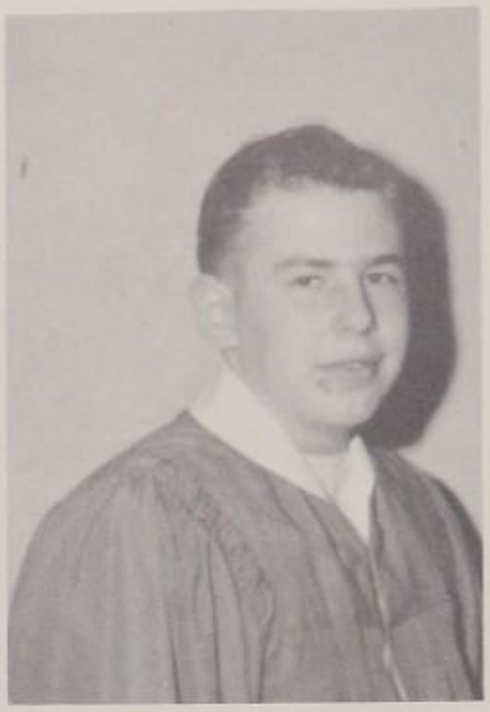

Gene Seibert

Catherine Heuston

Jeri Albrecht

Barbara Johnson

Rennie Anderson and Cathy Heuston crown Judy Rowe and Mike Smith.

"Moonlight and Shadows"

"Moonlight and Shadows" cast a spell of enchantment over those attending the Senior Ball, held November 17, 1961, in the Angle Building gym. Music was provided by the Merlin Ellis Orchestra. Reigning over the affair were King Mike Smith and Queen Judy Rowe. Suzanne Wetter and Barbara Johnson, decorations co-chairmen, miraculously changed the gym into a dreamland. Cathy Heuston as general chairman and the various committees and class advisers helped make this a most memorable evening.

Senior Ball chairmen: Cathy Heuston, Judy Rowe, Babe Donaldson, Mary Jane Cook, Carol Zabroski, Suzanne Wetter, Barbara Johnson, and Dean Dewell.

Members of the cast: ROW 1: Karen Doran, Kay DeMiero, Darlene Bloomfield, Carol Hoit, Nancy Briggs, Linda Watt. ROW 2: Colleen Dombroski, Bob Leeds, Gary Calkins, Ralph Hoard, Denny Hinton.

"The Curious Savage"

Where does reason end and insanity begin? This was the theme of "The Curious Savage," presented March 6, 1962, by members of the senior class. Purely selfish motives caused the children of Ethel Savage, an eccentric widow, to have their mother committed to a home for the mentally ill. Mrs. Savage's efforts to prove her sanity and to guard her husband's estate had hilarious repercussions.

Senior players step out of characters for camera.

Linda Watt studies lines and Denny Hinton and Mike Smith watch the action as Carol Hoit, Gary Calkins, Darlene Bloomfield, and Kay DeMiero start the rehearsal.

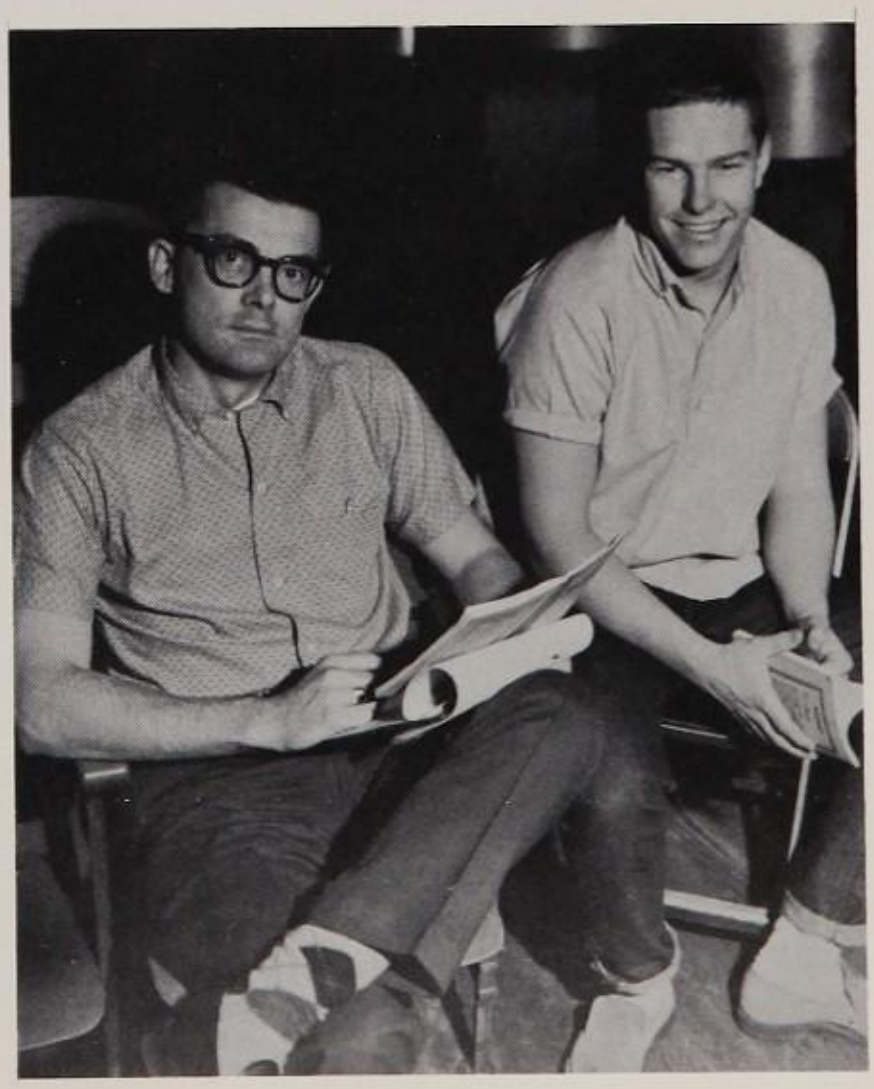

Mr. Nelson, director, and Mike Smith, student director, sit watching rehearsals.

Juniors

Leading the class of 1963 through their second active year of high school were junior class officers: John Anderson, president; Loren Gee, vice president; Randi Tuson, secretary; Al Wagner, Board of Control representative. Miss Irene Burright and Mr. Robert Sund served as class advisers. The first activity of the year was the junior play in November. Under the direction of Mr. Dean Tarrach, two one-act plays, "Mooncalf Mugford" and "The Revolt of Mother" were presented.

As members of the pep staff, Marilyn Hughes and Paula Harmon, cheered the Climbers to victory. Also supporting the Highclimbers with their pep were many junior girls in Pep Club. Juniors also participated in G.A.A., band, choir, and several other school activities. Junior boys proved invaluable to the Highclimber football squad with eleven lettering in grid competition. Basketball was another sport popular with junior boys. Several were starters on the varsity team. Junior boys also flexed their muscles on the school wrestling team. Turning their talents to spring sports, juniors participated in baseball, track, tennis, and golf.

ROW 1: Loren Gee. John Anderson, Randi Tuson. ROW 2: Mr. Sund, Al Wagner, Miss Burright.

ROW 1: Pat Booth, Wendy Brickert, Louise Brown, Lyta Andrews, Marilyn Brewer. ROW 2: Monna Barger, Chris Bunnell, Sandy Bye, Nancy Bloomfield, Erren Barnhard, Mike Carte. ROW 3: Brad Bartlett, Richard Cain, LeRoy Austin, John Bliner, Fred Bostwick, John Anderson.

ROW 1: Rosemary Crumb, Leanne Armstrong, Coralie Anderson, Sue Aho, Judy Eby. Row 2: Kathy Clark, Mickey Cleveland, Leila Cook, Zelda Cuzick, Arlene Cheney, Bobbi Dillenburg, ROW 3: Gary Combs, Bruce Crawford, Craig Clements, Phil Cramer, Steve Crapo, Larry Depoe, Al Dillenburg.

ROW 1: Rene Fain, Donna Donaven, Janet Estvold, Gail Downing, Irene Emsley, Paula Harman. ROW 2: Judy Hedrick, Pat Hester, Martha Hesser, Rick Durkin, Daryl Dewell, Mike Hulbert. ROW 3: Jerry Donahoe, Dick Fisher, George Johnson, Laroy Fuller, Dennis Frydenberg, Ken Droscher, Martin Felix.

Dreaming of future honors

ROW 1: Lorna LeGarde, Chris Knutzen, Etta Hartman, Linda Laney, Chris Hobart. ROW 2: Janet Lentz, Sharon Johnson, Marilyn Hughes, Beverly Hodgson, Kathy Leonard, Dan Harvey. ROW 3: Bruce Gardner, Loren Gee, Jim Goodpaster, Clint Halbert, Mike Hall, Glenn Hubbard, Harlin Jerrells.

ROW 1: Judy Nicholson, Sue Norvold, Sue Minegishi, Carole Neff, Rosalie Hanson. ROW 2: Leora Burgess, Linda Hickam, Dee Henricksen, Lynn Lovell, Nikki Coles, Arla Marr. ROW 3: Charles Peck, Bruce Porter, Jim Lamont, Niels Lund, Tim Kneeland, Mike Lambert, Bill LeDrew.

ROW 1: Jo Otto, Jackie Palmer, Pat Quinn, Janice Pierce, Linda Pierson. ROW 2: Ed Pierce, Curt Owen, Ray Nielson, David Jubb, Bruce Fulmer, Jerry Parks. ROW 3: Mike McArthur, Dean Manberg, Mike McFarland, Jim Orr, Ron McLean, Al Miklethun, Everett McCoy, Joe Mestrovich, Ken Marmie.

Remembering past victories

ROW 1: Vicki Robertson, Lynda Rodgers, Kathy Sutherland, Celia Sweitzer, Donna Scofield. ROW 2: Pam Sells, Jana Runnion, Judy Strine, Janet Steinberg, Yvonne Scofield, Mary Scalf, Roger Pearson. ROW 3: Geral Rodgers, Danny Rioux, Brownie Sytsma, Bill Rhodes, Dave Rogers, Bill Smith, Gary Peterson.

ROW 1: Linda Welander, Merrily Weston, Kay Wells, Gloria Walker, Ruth Young, Henrietta Warnes. ROW 2: Dave Utter, Mike Sheedy, Pat Smith, Dick Roundtree, Mike McGee, Irwin Twedt. ROW 3: Bill Sloan, Bryan Johnson, Stan Dittman, Randy Coleman, Eldon Todd, Roger Trail, Steve Evans.

ROW1: Randi Tuson, Jan Wolf, Ann Rau, Janet Temple, Gerri Roberts, Lynne Stevens. ROW 2: Marsha Smith, Rosemary Stuck, Larry Sund, Al Wagner, Doug Lutz, Frank Lee, Clyde Warner. ROW 3: Kleese Warner, Joe Willey, Neil Vonhof, Vic Olson, Joe Waters, Tom Wingard, Jerry Wagner.

Junior Class

Behind the scenes, Gloria Walker applies makeup to Rene Fain.

Directed by Mr. Dean Tarrach, members of the junior class presented two one-act plays on November 7, 1961. "The Revolt of Mother" depicted a farm woman's fight to get the house she had long desired. The second play, "Mooncalf Mugford," was more psychological in nature. It told of a demented individual who finally drove his wife crazy by his insane antics.

CAST

Mooncalf Mugford	The Revolt of Mother
Rene Fain	Rosalie Hanson
Randi Tuson	Clint Halbert
Sue Norvold	Arla Marr
Jerry Parks	Loren Gee
Jerry Wagner	Tom Wingard
Bruce Crawford	Henrietta Warnes

Rony I look nutty don't I? well, I am. But not so nutty I can't appreciate you and your abilities. Good luck in all you do! Jerry

Tom Wingard and Arla Marr as fiances in "The Revolt of Mother."

Mr. Mugford, played by Jerry Parks, attempts to explain his strange actions to his wife, Rene Fain.

Enjoys Year's Activities

Foremost in toy fashions among the juniors is the yo-yo which does fascinating tricks under the direction of Tom Wingard. Geral Rodgers is watching the artist.

While Mr. Nelson takes notes for a test, junior history students study the events of the world.

Jim Orr proudly shows off the technique he uses when parking his bike, typical of the emphasis on physical fitness this year.

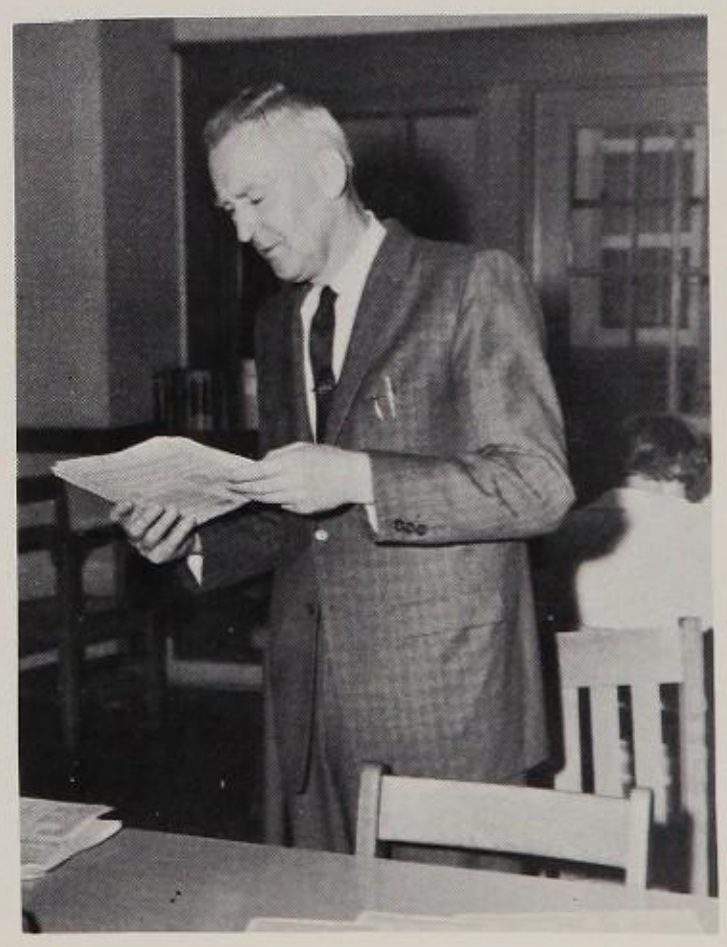

Mr. Dombroski checks over the tests taken by juniors.

Sophomores

Beginning their first year in high school, the sophomores of 1961-62 elected Bob Jeffery as their class president, and Dan Olson as vice president. Endowed with the secretarial responsibilities, Ginna Correa kept an accurate account. Ron Orr represented the newcomers on the Board of Control. As sophomore class adviser, Mr. Harold Wilson counseled the students throughout the year. These determined sophomores, who were at first held so in awe by the sure-footed upper classmen, the massive building, and the utter confusion, soon gained ground and headed confidently into a successful year.

Six sophomore boys won the admiration of their class by contributing letterearning effort to the Highclimber football team. Sophomores were also represented in basketball and wrestling. They showed great ability during track season.

Other spring sports in which they participated were tennis, golf, and baseball.

The sophomore girls must be commended for enthusiastically supporting the Highclimbers. As members of the pep staff, Liz Somers and Sue Mallory proudly cheered the team. Many participated in band and choir.

The rest of the class divided their talents among other school activities. The sophomore play was well received by a pleased audience on May 1. The present juniors can be assured that their places will be filled by an active and well-adjusted class next year.

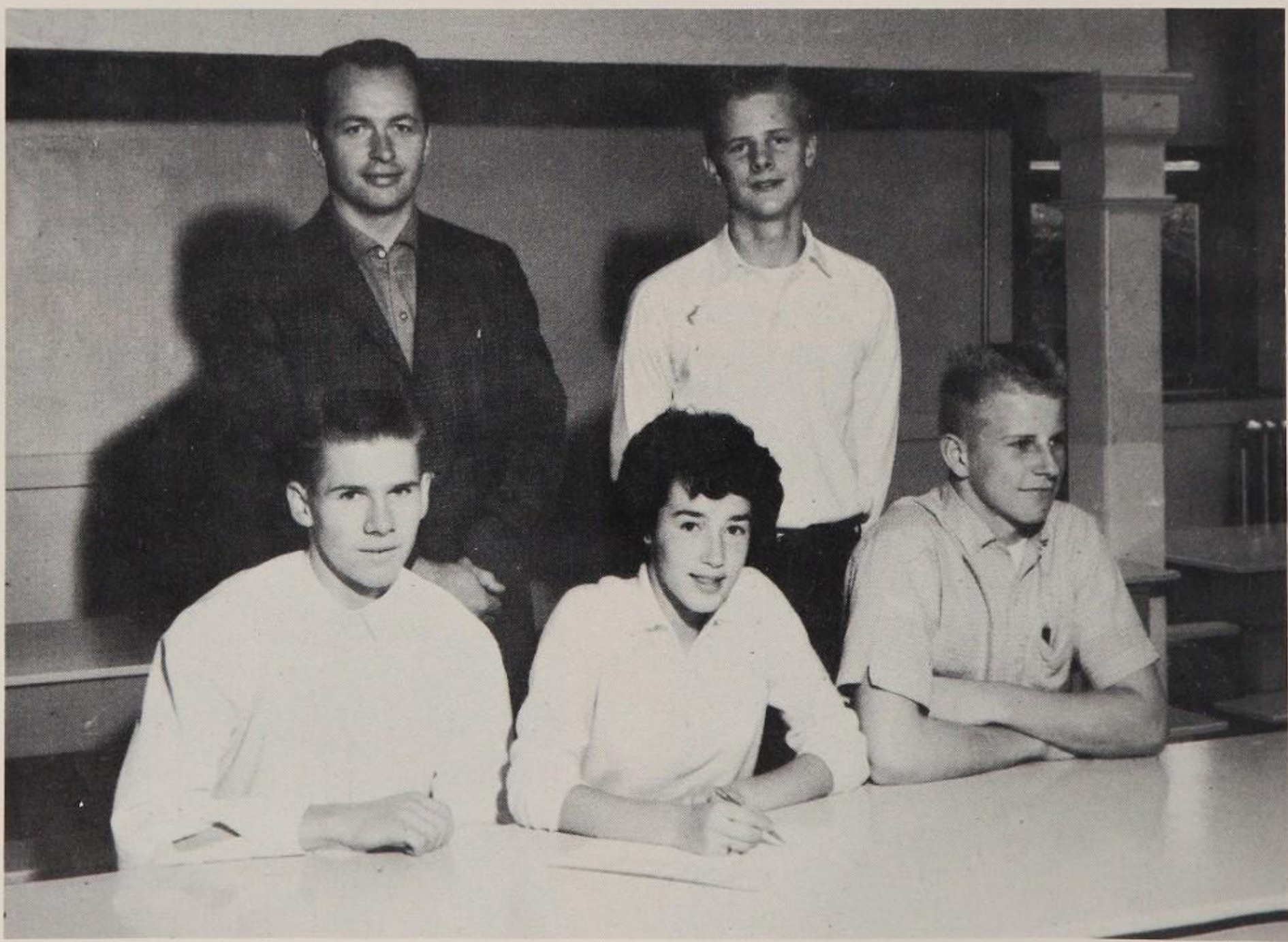

ROW 1: Dan Olson, Ginna Corea, Ron Orr. ROW 2: Mr. Wilson, Bob Jeffery.

ROW 1: Kathy Archer, Marlene Adams, Sandi Bedell, Pauline Bloomfield, Shirley Bollinger, Jean Danielson. ROW 2: Ann Brigham, Mary Buechel, Bonnie Burnett, Cheryl Cameron, Shirley Carlson, Iva Danielson, Judy Rains. ROW 3: Ron Abo, Dick Adams, Francis Akers, Don Andrews, Gene Armstrong, Dick Arnold, Tim Carte, Bill Campbell. ROW 4: Tim Barnett, Al Beasley, Gary Brevig, Brian Brickert, Paul Brown, Dave Butler, Charles Coble, Doug Coles.

ROW 1: Lois Bowman, Patsy Caulfield, Pat Chase, Pam Clayton, Hazel Coates, Virginia Cook. ROW 2: Cheryl Daniels, Ginna Correa, Fran Demmon, Jane Derick, Sally Dorman, Darryl Cookston. ROW 3: George Davidson, Don Deemer, Milt Densley, Dave Depoe, Jerry DeRoche, Mike Dessert. ROW 4: Al Dickgiesser, Rusty Dooms, Ron Craig, Jim Doerty, Carl Dugger, Don Dickey.

ROW 1: Susan Duckham, Dianna Durand, Kelly Fredson, Gail Fuller, Gerri Gems. ROW 2: Sue Gilliland, Marie Gouley, Jane Grisdale, Susan Grunert, Linda Hale, Phyllis Haney. ROW 3: Bruce Goodwin, Jonathan Gain, Sid Farcy, Dave Ells, Marshall Ellison, Jeff Drebick. ROW 4: Bill Cuzick, Berry Hodgson, Steve Hash, Steve Grout, Roy Gripp, Paul Graffe.

One Rung Up the

With '64 in mind

ROW 1: Carol Hardin, Jeri Haskins, Ann Hayes, Linda Hensel, Elsie Hickam. ROW 2: Cindy Jackson, Jan Johnson, Doris Hickson, Terri Hickam, Dianne Hughes, Mary Johnsen. ROW 3: Bob Kieburtz, Vernon Johnson, Roy Kadoun, Gary Holt, Bob Jeffery, Kelly Hurst. ROW 4: Paul Hansor, Ed Keyzers, Dale Kimmerly, Louis Jolliff, Merle Hoosier.

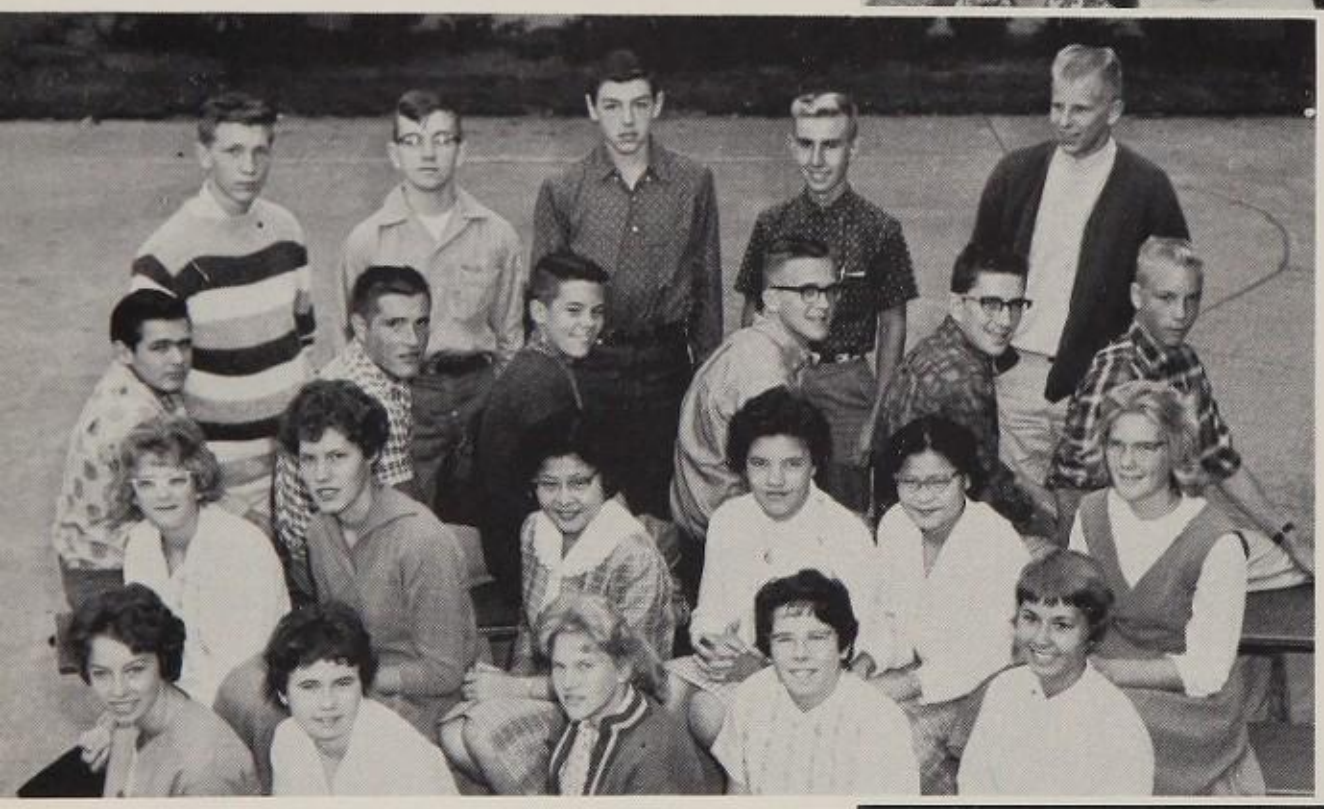

ROW 1: Linda Stevens, Nancy Temple, Karlene Rutledge, Gwen Marks, Charlene Kelsey. ROW 2: Jeri Nunamaker, Cleda Needham, Doris Minegishi, Jean Nault, Dora Minegishi, Kay Loertscher. ROW 3: Bill Hartman, Ken LeBresh, Ron Lund, Bob Whitmarsh, Keith Savage, Terry Kadoun. ROW 4: Mike McAferty, Dennis Meurer, Larry Miller, Don Neuenschwander, Ron Orr.

ROW 1: Linda Morris, Vickie McInelly, Pat Parker, Karen Parr, Jan Pearson. ROW 2: Nita Potter, Rosanne Putvin, Judy Ritzschke, Liz Sommers, Penny Walton, Erlene Wilson, ROW 3: Darrell Peterson, Ralph Noll, Lynn McQuilkin, Berry Marks, David Longan, Carol Zelenak. ROW 4: Foster Orr, Frank Rhoades, Jerry Raymond, Gary Oakes.

Ladder of Experience

ROW 1: Rita Swayze, Jane Nault, Molly Murdy, Sharon Moffatt, Kathy Mills. ROW 2: Joan Schneider, Laura Stetson, Fayanne Sergeant, Gloria Welander, Gerri Schur, Joyce Savage. ROW 3: Terry Witham, Larry Zeigler, Ted Hile, John Healey, Herb Swinford, Lentz Robinson. ROW 4: Rick Reed, Tom Schlegel, Dennis Pozorski, Tim Sheedy, Bob Towle, Dan Olson, John Stephens.

ROW 1: Pam Schnader, Mary West, Gerry Lou Wilson, Kathy Younglund, Marie Warnes. ROW 2: Aloma Burkus, Charlotte Kirk, Shirly Carlson, Becky Stewart, Dennis Jensen, Steve Perry. ROW 3: Joe Ramsfield, Micky Rioux, Phil Scrafford, Pat Shanks, Joe Snyder, Colin Sutherland, Bob Towle. ROW 4: Rick Walcott, Bob Walker, Denny Wagner, Jim Whitaker, Leonard Wilford, Tony Wooldridge, Les Younglove, Toby Villines.

ROW 1: Charlotte Kirk, Dorothy Kirk, Mary Ann Kunkle, Marie Kneeland, Sandy McArthur. ROW 2: Joan Marshall, Kathy Waters, Carolyn Robbins, Nancy Young, Donda Saeger, Sue Mallory. ROW 3: Marc Phillips, Mike Meeks, Herb Matthews, Stan Linn, Bob Lester, Charles Kinnan. ROW 4: Wayne Robertson, Russell Harvey, Bill Miller, Dave Reichman, Ken Kneeland.

Unforgettable Sophomore Moments

If we study hard, we may get to be seniors someday.

Miss Baldwin helps Sophomore Paul Graffe arrange his schedule.

Sophomore support is important at pep rallies.

Sophomore students become acquainted with "Picture Day."

A Private lunch table, no less!

Watching Students at ease

Paul Harman, a lifeguard for the newly developed physical education swimming program, watches over the freshmen.

Car-conscious junior boys look over a gleaming specimen.

Mr. Thoennes, a new art teacher, becomes acquainted with other teachers at lunch.

Lynn Jeffery, one of the girls who assists in the office, helps Karen Doran.

Mike Scrafford eyes the candy sold by Janice Demmon, and Sheryll Schlegel.

Loyalty is shown by Jack Hale buying a Highclimber pin.

Activities

BOARD OF CONTROL
MINUTES

1
9
6
1

1
9
6
2

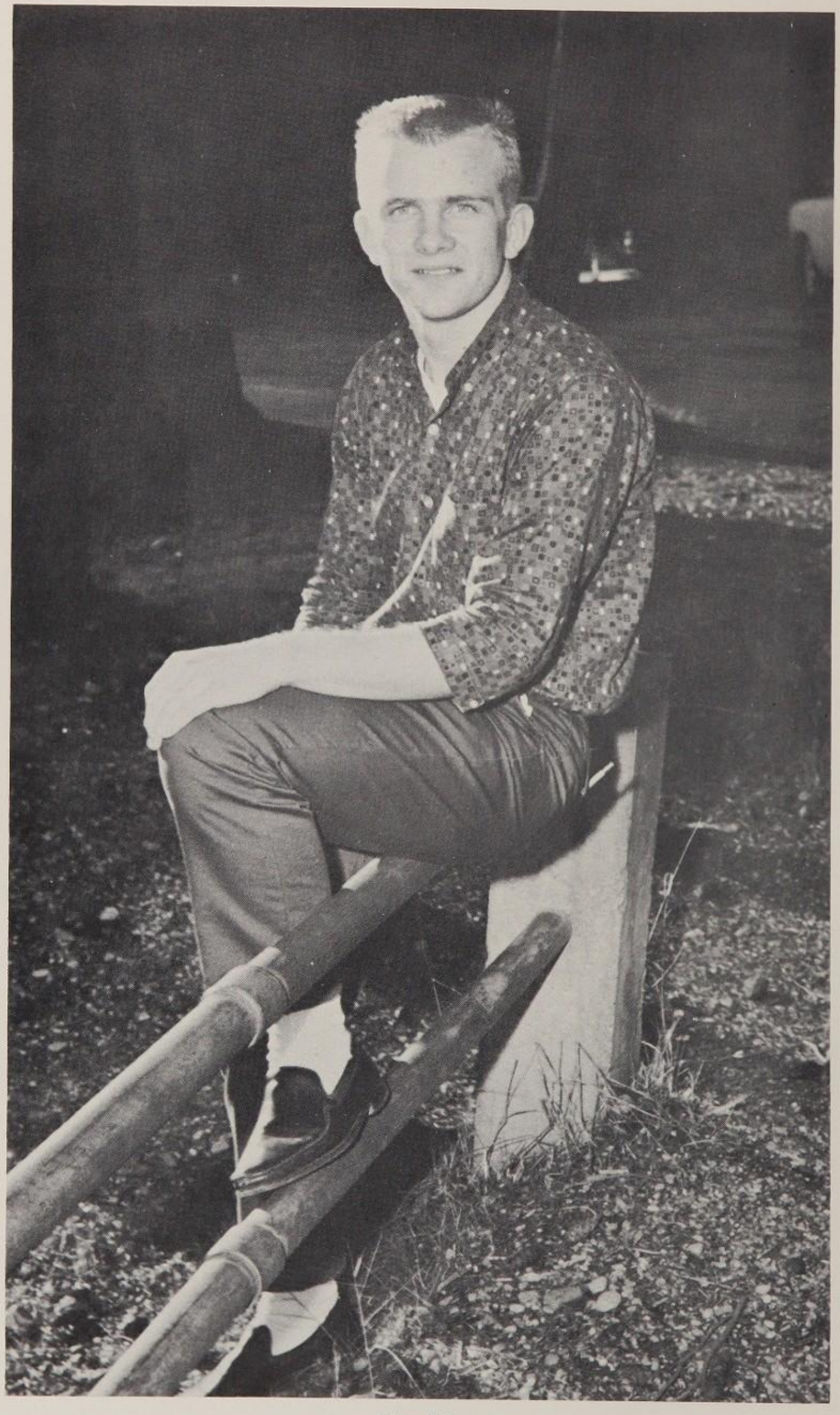

Gary Simons
A. S. B. President

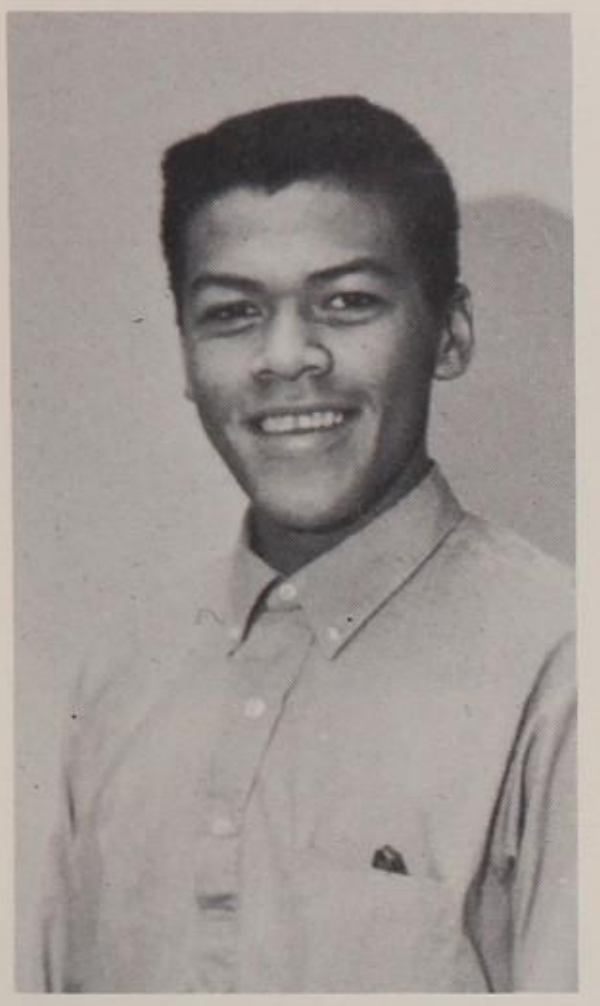

Bill Smith
Vice President

Basketball pep assemblies will be held only for "away" league games.

The tradition of holding one long awards assembly as the end of the year will continue.

These are some of the major decisions made by the Board of Control this past year. Each class and all school sponsored clubs are represented on the board. Presiding at these meetings this year was Associated Student Body President, Gary Simons. The A. S. B. secretary, Sharon Kellerman, kept the minutes of the meetings.

Sharon Kellerman
Secretary

Students Lead the Way

ROW 1: Mr. Hermes, Bill Smith, Gary Simons, Sharon Kellerman. ROW 2: Ralph Hoard, Stan Johnston, Virginia Tuberg, Karen Doran, Ron Orr, Janet Temple, Al Wagner, Clint Halbert, Sheryll Schlegel, Kay DeMiero, Linda Hale, Colleen Dombroski, Naomi Nagai.

Darlene Bloomfield
President

Rene Fain
Vice President

Ann Brigham
Secretary

Mary Lou Rakowicz
Adviser

Jerie Albrecht, Christmas Toy Drive chairman, helps Santa into his clothes.

Girls' Club and Boys'

To keynote this year's activities, Girls' Club officers were installed on September 21, 1961, to the theme of "Autumn Leaves." In December the girls and the boys vied to sell the most raffle tickets on a television set, all proceeds going to the T. B. Drive. To assist Santa in collecting toys for needy children, the girls held the annual Christmas Toy Drive. Noon candy sales and the Forest Festival booth provided funds for the care of the Girls' Room and for the Jean Carpenter Memorial Scholarship. Other activities were the Homecoming Dance, the Father-Daughter Banquet, the Tolo, and the Mothers' Reception.

EXECUTIVE BOARD, ROW 1: Ann Brigham, Sue Minegishi, Sue Norvold, Kathy Kelsey, Ginger Tuberg. ROW 2: Darlene Bloomfield, Cheryl Butler, Penny Walton, Judy Rains, Rosemary Crumb, Judy Rowe. ROW 3: Mrs. Rakowicz, Rene Fain, Chris Bunnell, Janice Demmon, Liz Somers, Karen Doran, Colleen Dombroski, Kay DeMiero.

Chet Dombroski
Adviser

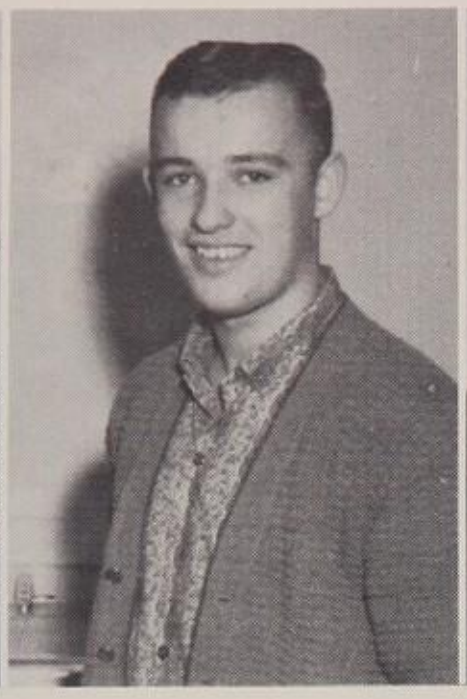

Lee Buzzard
Secretary

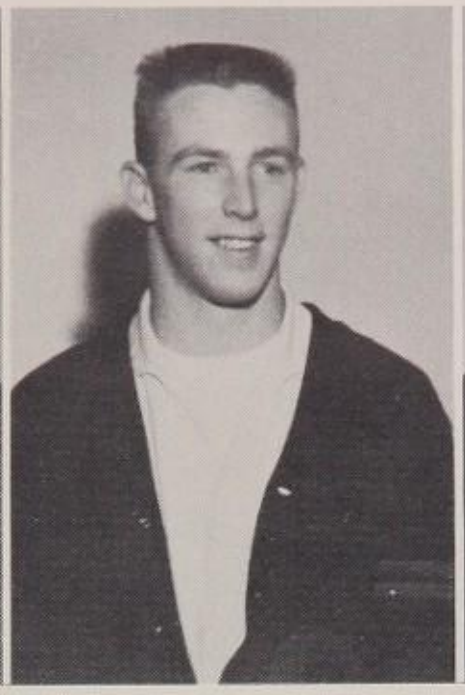

Joe Waters
Vice President

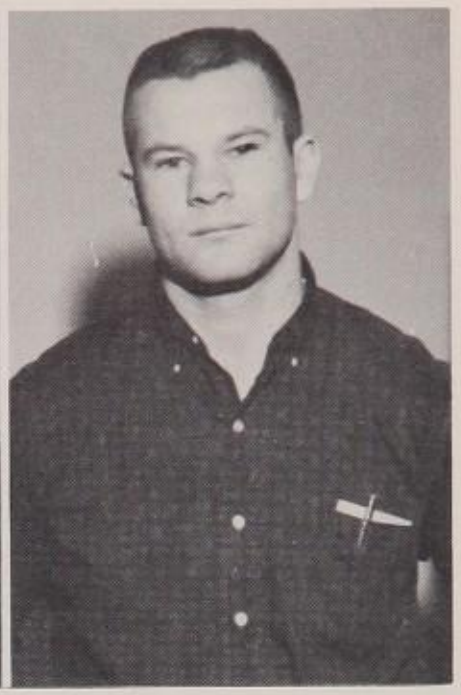

John Sells
President

Club Lead Active Year

Boundless energy is a simple definition of a high school boy. Through the activities provided by Boys' Club this year, each boy has had an opportunity to channel this energy into constructive activities. The annual Thanksgiving Basket Drive, sponsored by the Boys' Club, provided Thanksgiving dinners for several needy families of this county.

As victor of the T.B. Drive, the boys received a talent show from the girls. Other successful activities, such as the Mother-Son Banquet, informal dances after games, and the Father-Son Mixer made this a rewarding year for the boys.

Boys' Club chairman Scott Elliot congratulated on T.B. Drive victory by Kay DeMiero.

EXECUTIVE BOARD, ROW 1: Mike Smith, Scott Elliot, Wayne Carlson, Ralph Hoard. ROW 2: Lee Buzzard, Stan Johnston, John Sells, Joe Waters, Bob Leeds, Chet Dombroski.

Saghalie

Suzanne Wetter, Assistant Editor
Janice Demmon, Editor-in-chief

Paul Gillie, Adviser

Saghalie, meaning "high" or "noble" in Chinook jargon, was the name chosen fifty years ago for this annual.

Only through cooperation and effort can a successful yearbook be produced. To learn the techniques of annual editing, the staff attended conferences at the University of Washington, bringing home many new ideas.

Combining tradition and innovation with good taste is a problem confronted by every yearbook staff. A good annual should appear as pleasing twenty years hence as it seems today. High school acquaintances may part, but their pictures endure as reminders of friendships.

Sagahalie make-up-staff puzzles over a difficult page layout.

Business Staff: ROW 1: Patsy Caulfield, Irma Riske, Sheryll Schlegel, Elane Rodgers, Donna Wolfe, Kay DeMiero. ROW 2: Linda Watt, Randi Tuson, Janet Lentz, Bonnie Burnett, Rennie Anderson, Judy Rowe, Mary Jane Cook, Lana McInelly.

A Book of Memories

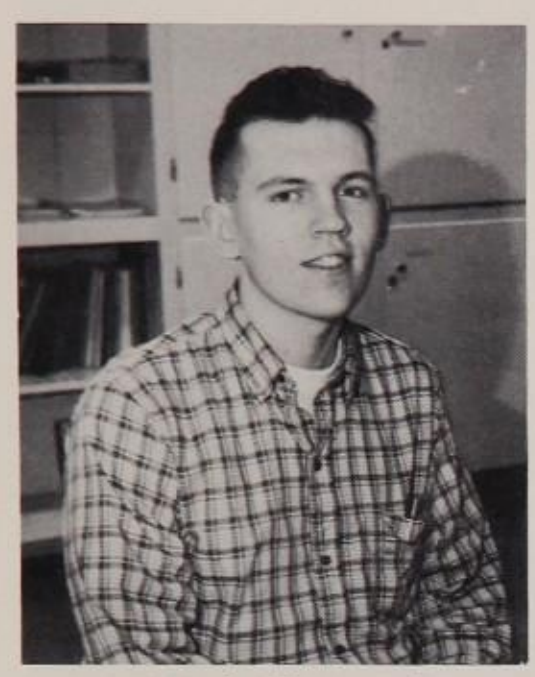

Bob Leeds, Photographer

Denny Hinton,Sports Editor

Jeri Albrecht
Make-up Editor

Nancy Briggs
Copy Editor

Cheryl Butler
Photography Editor

Sheryll Schlegel
Business Manager

Copy Staff: ROW 1: Elane Rodgers, Bill LeDrew, Glenn Hubbard, Jackie Stacel. ROW 2: Jerry Parks, Janet Estvold, Carol Zabroski, Sue Norvold, Dennie Dudley, Nancy Briggs. ROW 3: Judy Renecker, Fran Demmon, Rene Fain, Sharon Schoenberger.

Make-up staff: ROW 1: Ralph Hoard, Kathy Archer, Barbara Johnson, Rosemary Crumb. ROW 2: Jerry Parks, Kathy Mills, Jeri Albrecht,Judy Rowe, Sharon Townsend, Miriam Noll, Linda Watt. ROW 3: Jana Runnion, Judy Nicholson.

Publications Department

Highclimber

These are sounds heard in a newspaper room: Deadline Friday! Hurry up with that copy!

Under the direction of Mr. Paul Gillie, the journalistic eleven learned the skills of writing and publishing a newspaper. Founded in 1917, our newspaper has had an interesting history. Originally a column in the Shelton-Mason County Journal, it soon became a separate paper called the Saghalie. To avoid confusion with the school yearbook, five years ago the name of our paper was changed to The Highclimber. Since that time, the staffs have certainly lived up to that title, ever striving for higher journalistic excellence.

Highclimber editor-in-chief Pat Zelenak examines publications layout.

Editors Sue Gilliland, Jerry Parks and Kay DeMiero.

SITTING: Pat Zelenak, Kay DeMiero, George Johnson, Colleen Dombroski. STANDING: Bob Leeds, Jerry Parks, Sue Gilliland, Jan Pearson, Jane Derick, Denny Wagner, Doug Coles, Mr. Gillie.

Press Club

Press Club a local organization, was created to promote journalistic excellence and to provide funds for equipment needed in the journalism department. This year Press Club sold birthday calendars and candy to help support the school newspaper.

ROW 1: Lana McInelly, Clint Halbert, Bob Leeds, George Johnson. ROW 2: Janice Demmon, Grace Simmons, Dorothy Miller, Judy Rowe, Sue Smith, Jerie Albrecht. ROW 3: Colleen Dombroski, Donna Wolfe, Maxine Hefti, Karen Sarkowitz, Pat Leonard, Sharon Kidd, Darlene Graffe, Ginger Tuberg, Bonnie Johnson, Carol Rogers. ROW 4: Cheryl Butler, Kay DeMiero, Karen Jackstadt, Suzanne Wetter, Naomi Nagai, Judy Renecker.

Handbook editor Pat Zelenak.

Handbook

To inform students of school schedules and regulations, each summer a handbook is edited for the following school year. All students from sophomores to seniors appreciate this little red pamphlet. These journalists certainly deserve our thanks.

Quill and Scroll

Founded in 1948, the George Hermes Chapter of Quill Scroll is an international honorary society for high school students who are outstanding in the publications field. Prospective members must be recommended by the advisor, Mr. Gillie, and approved by the Executive Secretary of the society. Initiation of new members is held every spring.

ROW 1: Bob Leeds. ROW 2: Jerie Albrecht, Pat Zelenak. ROW 3: Janice Demmon, Mr. Gillie, Suzanne Wetter.

Honor Groups Inspire

Thespians Society: ROW 1: Kathy Santamaria, Jeri Albrecht, Colleen Dombroski, Karen Doran, Cheryl Butler. ROW 2: Clint Halbert, Ralph Hoard, Carol Zabroski, Bob Leeds, Scott Elliott, Kent Johnson, Corky Peterson. ROW 3: Kay DeMiero, Linda Watt, Wayne Carlson, Nancy Briggs, Loren Gee, Sue Norvold, Randi Tuson, Rene Fain, Arla Marr, Jerry Parks, Mr. Tarrach.

Character, scholarship, leadership, and service are the four requirements for membership in the Margaret Baldwin Chapter of National Honor Society, organized in 1954. To be considered for membership, a student must maintain a "B" average for seven consecutive quarters and participate in extra-curricular activities. To raise money for the Honor Society scholarship, this club folds and sells football programs and operates the pop machine in the social hall.

Who are the hams at Irene S. Reed? Why, the Thespians, of course. The purpose of Thespians is to promote interest in High School dramatics. A prospective member of Thespian Troop 831 must earn ten points by acting in school plays, working on the stage crew or helping on play committees. The actors sold doughnuts to hungry sports fans at home football games. Every spring, club members choose a Thespian of the Year. Ralph Hoard was last year's recipient.

Honor Society: ROW 1: Ralph Hoard, Ken Olson, Suzanne Wetter, Joan Bayley, Nancy Briggs, Cathy Heuston. ROW 2: Darlene Graffe, Pat Leonard, Nancy Burnett, Jeri Albrecht, Kathy Kelsey, Sharon Townsend, Sheryll Schegel, Miss Loudermilk. ROW 3: Deenie Dudley, Barbara Johnson, Kay DeMiero, Janice Demmon, Karen Wolf, Sharon Kellerman, John Sells, Linda Emery, Wayne Carlson.

Career Groups Prepare

FTA. ROW 1: Janice Demmon, Monna Barger, Joan Schneider, Cherie Daniels, Kathy Kelsey, Bonnie Locke, Donna Wolfe, Sue Norvold. ROW 2: Nita Potter, Glenn Hubbard, Judy Eby, Kay Loertscher, Sandy McArthur, Karlene Rutledge, Darlene Graffe, Sharon Schoenberger, Jackie Stacel, Sharon Townsend. ROW 3: Tom Schlegel, Jane Grisdale, Sue Mallory, Linda Watt, Nancy Briggs, Charlene Kelsey, Ann Brigham, Paula Harmon. ROW 4: Mike McArthur, Dick McNulty, Coralie Anderson, Leanne Armstrong, Sheryll Schlegel, Kathy Santamaria, Kathy Archer, Kathy Mills, Jane Nault, Wendy Brickert. ROW 5: Zelda Cuzick, Sharon Young, Karen Doran, Barb Rishel, Lynn Stevens, Donda Saeger, Jane Shumate, Jo Goldschmid, Gail Downing.

Over forty students considering teaching careers were members of the Alma Burke Club of F.T.A. this year. Led by president Donna Wolfe and adviser Larry Nelson, members revised the club's constitution and earned $100 for the F.T.A. scholarship. Guest lecturers and teacher panels were featured at meetings held every month.

Several F.T.A. members attended conferences at North Thurston and at Seattle Pacific College, returning to Shelton with new ideas for activities from other F.T.A. clubs.

If there is a budding Picasso, incognito, at I.S.R., he could have had his talent displayed at the Art Club's art bazaar held during the spring. Art Club is for students who wish to try their skill in varied media of art work. The artists started out the year by electing Mary Ellen Donaldson as president. Some projects worked on were silk screening, linoleum block printing, and weaving.

ROW. 1: Grace Simmons, Doris Minegishi, Maxine Hefti, Babe Donaldson. ROW 2: Monna Barger, Dora Minegishi, Sue Minegishi. ROW 3: Paul Graffe, Dick McNulty, Cheri Sliva, Linda Watt, Dennis Meurer, Tom Schlegel, Jana Runnion, Mr. Reeder.

ROW 1: Gloria Welander, Sandy Struthers, Lois Bowman, Scott Elliot, Judy Ritzschke, Karen Jackstadt, Carol Zabroski. ROW 2: Marie Warnes, Kathy Heuston, Marlene Adams, Bonnie Johnson, Ginger Tuberg, Sue Smith, Darlene Graffe, Pat Zelenak. ROW 3: Marilyn Lawson, Sheryll Schlegel, Joan Bayley, Liz Somers, Leanne Armstrong, Jerie Albrecht, Naomi Nagai, Judy Rowe, Kathy Kimball, Lynn Jeffery. ROW 4: Pat Leonard, Sharon Kidd, Mary Scalf, Ann Rau, Robbie Getty, Dorothy Miller, Caroll Rogers, Jo Otto. ROW 5: Grace Simmons, Arla Marr, Maxine Hefti, Randi Tuson, Sylvia Coker, Karen Sarkowitz, Carolyn Schroeder.

Office Workers

"Hello, Angle Office. May I take a message?" Answering the telephone is only one of the many tasks of the student office workers, who help in the counselor's office and in the offices of Irene S. Reed High School, Grant C. Angle Building, and Evergreen Grade School during their study halls. Other duties of these workers include collecting attendance slips, delivering messages, acting as receptionists, typing, filing, and reading announcements over the public address system.

Librarians

"Hey! What's that girl doing with the huge stack of books? She's not checking them all out, is she?" "No, silly, she's a student librarian. One of her many jobs is to shelve books." During study periods many girls work in one of the busiest rooms in the school, our library. Under the direction of Mrs. Rakowicz, the librarian, they check out books, assist other students in finding books and magazines, and help with many other tasks to make our librarian's work load lighter.

ROW 1: Mrs. Rakowicz. ROW 2: Rene Fain, Bonnie Locke, Jackie Palmer, Yvonne Meeks. ROW 3: Betty Jo Paulsen, Pat Quinn, Mickey Cleveland, Leila Cook, Kathy Clark, Janet Rawding, Sue Walker, Gloria Fulton, Joan Bayley, Janice Demmon.

ROW 1: Cheryl Butler, Sheryll Schlegel, Randi Tuson. ROW 2: Ralph Hoard, Mr. Tarrach, Joe Snyder.

Assemblies Committee

Under the direction of adviser Dean Tarrach, and chairman Sheryll Schlegel, the assemblies committee planned all major student assemblies. Reduced responsibility caused the group's size to be decreased this year. Now the sophomores and juniors have one representative apiece, while the senior class has two. Organized in 1952, this committee has played an important role in bringing a wide variety of entertainment to our school.

Projectionists

Visual aids would be difficult to provide without projectionists. Under the supervision of Mr. Bruce Kreger, they show films during their study periods. Until they have learned how to handle the projector skillfully, new projectionists are apprenticed to those with more experience. Because they often miss study hall they must maintain at least a C average. This group is appreciated by both the students and the teachers.

ROW 1: Ron Boysen, Jeff Drebick, Judy Nicholson, Rosemary Crumb. ROW 2: John Stephens, Randy Coleman, Mr. Kreger, Tom Schlegel, Dean Dewell, Geral Rodgers, Clint Halbert.

. . The Music

French horns: Harvey Becker, Fran Demmon, Leroy Austin

Trumpets: Ron Orr, Phil Cramer, Paul Graffe, Bruce Crawford, Doug Bishop. ROW 2: Bill Hartman, Larry Ziegler, Dave Butler, Bob Jeffery, Pat Smith.

Band Council: Wendy Brickert, Ron MacLean, Janice Demmon, Sue Aho, Doug Bishop. ROW 2: Bruce Crawford, Kathy Younglund, Brad Bartlett, Cheryl Butler, Mr. Nicloy.

Playing at sports events is only one of the band's responsibilities. Winter and spring concerts and an exchange concert at Peninsula showed the bandsmen's shining talent. Shelton groups attended the ensemble contest at Poulsbo, rating high. Jerry Wagener and Joe Willey represented Shelton at All-State Band. Traveling to North Thurston for the Seamount League Mass Band Festival and to Bellevue for the band contest climaxed the year's activities.

Basses: Joe Willey, Jeff Drebick, Charles Peck.

Baritones: Bruce Goodwin, Ed Pierce.

Drums: Carol Hardin, Bill Cuzick, Ed Keyser.

Comes Out Here

Flutes: Pat Parker, Bonnie Burnett, Sue Norvold, Sue Aho, Nancy Briggs.

Clarinets: Ron Hill, Janice Demmon, Cheryl Butler, Kathy Younglund, Susan Duckham. ROW 2: Janet Steinberg, Donda Saeger, Wendy Brickert, Janet Estvold, Sharon Moffatt, Jan Johnson.

Brass sextet: Joe Willey, Ron MacLean, Brad Bartlett, Leroy Austin, Doug Bishop, Phil Cramer.

Saxophones: Tom Wingard, Jerry Wagener, Karlene Rutledge, Erren Barnhard.

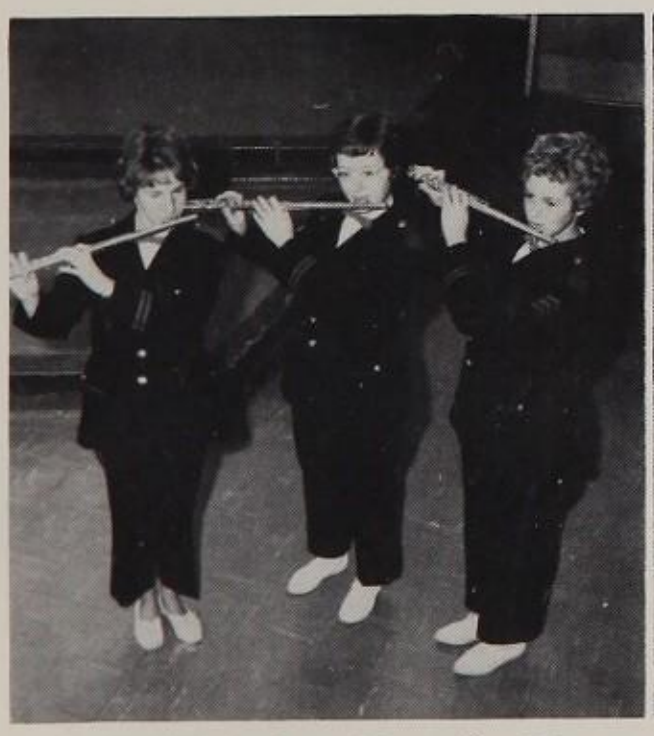

Flute trio: Sue Norvold, Nancy Briggs,, Sue Aho.

Clarinet trio: Wendy Brickert, Kathy Younglund, Janice Demmon.

Trombones: Ron MacLean, Tom Schlegel, Brad Bartlett.

Choir's Talent Brings Rewards

"All right, tenors, you have the melody, so sing out your part." This is our talented senior choir under the direction of Mr. Pat Havens. Activity could be the byword for this group. During the Christmas season within four busy days, they presented five concerts. Three senior members: Sandi Stevens, soprano; Carol Zabroski, alto; and Doug Bishop, bass, had the thrill of representing our school at All-State Choir, held February 22-24 in Tacoma. Applicants were judged on musical ability, scholastic standing, and character.

Rehearsing before and after school for many performances were three ensembles: the girls' nonette, the girls' ensemble, and the men's ensemble. Singing at the annual spring concert, at the district contest, and at commencement successfully completed this years' activities.

ROW 1: Sandy Stevens, Gail Fuller, Lynda Rodgers, Elane Rodgers, Fayanne Sergeant, Judy Renecker, Karen Jackstadt, Carol Zabroski, Sharon Steele, Juanita Henderson, Kathy Kimball, Donna Scofield.
ROW 2: Yvonne Scofield, Merlene Dory, Miriam Noll, Bob Rawding, Brian Brickert, Bill Sloan, Fred Pauley, Mel Cuzick, Ed Kazinsky, Foster Orr, Berry Hodgson, Cheryl Sliva, Leora Burgess, Terri Kelley, Jackie Palmer, Mr. Havens.
ROW 3: Linda Hickam, Betty Kazinsky, Carol Prather, Tim Sheedy, Vic Olson, Brian Johnson, Dave Jubb, Paul Graffe, Dick Arnold, Marie Warnes, Sue Grunert, Gloria Welander, Marsha Smith, Celia Sweitzer.
ROW 4: Linda Stevens, Arla Marr, Sandi Bedell, Lynn Lovell, Dan Olson, Don Bennett, Doug Bishop, Dave Longan, Stan Dittman, John Stephens, Dave Depoe, Joe Lawson, Sue Walker, Vicki Robertson, Nikki Coles, Linda Ellis.

GIRLS' ENSEMBLE: Sue Grunert, Carol Zabroski, Nikki Coles, Sharon Steele, Elane Rodgers, Fayanne Sargeant, Arla Marr, Sandi Bedell, Sandy Stevens, Carol Prather.

MEN'S ENSEMBLE: Doug Bishop, Don Bennett, Dan Olson, Brian Brickert, Fred Pauley, Dave Longan, Ed Kazinsky, Dave Jubb, Foster Orr, Paul Graffe.

GIRLS' NONETTE: Leora Burgess, Karen Jackstadt, Vicki Robertson, Lynn Lovell, Betty Kazinsky, Linda Stevens, Gail Fuller, Carol Prather, Donna Scofield.

Sports

I.S.R.

Pep Staff

Colleen Dombroski

Penny Kimbel

Kathy Santamaria

Gary Calkins

Liz Somers

Marilyn Hughes

Yelling and singing in the spirit of Highclimber rooters, yell leaders and song queens have joined with the Pep Club's large membership to ensure enthusiasm at all sports events. The advisor for the pep staff is Mr. Gary Nicloy, who has also coached Sue Mallory and Paula Harman for substituting on the staff.

SENIORS, ROW 1: Bonnie Locke, Pat Zelenak, Jane Shumate, Jerie Albrecht, Betty Kazinsky, Irma Riske, Judy Renecker, Elane Rodgers, Nancy Burnett, Janice Demmon. ROW 2: Suzanne Wetter, Barbara Johnson, Jackie Stacel, Sharon Schoenberger, Darlene Bloomfield, Darlene Graffe, Linda Watt. ROW 3: Cheryl Butler, Nancy Briggs, Kay DeMiero, Mary Jane Cook, Sheryll Schlegel. ROW 4: Joan Bayley, Maxine Hefti, Cheri Sliva, Babe Donaldson, Judy Dempsey. ROW 5: Sharon Young, Sue Walker, Sharon Kellerman, Colleen Dombroski, Lana McInelly, Cathy Heuston.

Pep Club

Posters were seen in the halls each week preceding a sports event. They were planned and painted by club committees under the supervision of Mrs. Sheila Rogers and president Donna Wolfe.

ADMINISTRATION, ROW 1: Sharon Townsend, Donna Wolfe, Leanne Armstrong, Coralie Anderson, Karen Doran. ROW 2: Penny Kimbel, Jana Runnion, Mary Johnsen, Sandra Bedell, Mrs. Rogers, Deenie Dudley. ROW 3: Kathy Santamaria, Dian Woods, Judy Rowe.

JUNIORS AND SOPHOMORES, ROW 1: Dianna Durand, Pat Booth, Gloria Walker, Jackie Palmer, Mary Brickert, Janet Temple, Nancy Bloomfield, Gerri Roberts, Ann Rau, Lyta Andrews, Kathy Waters, Marsha Smith. ROW 2: Joan Schneider, Laura Stetson, Marie Kneeland, Cheryl Cameron, Jean Nault, Shirley Carlson, Jane Nault, Patsy Caulfield, Dianne Hughes, Pat Chase, Carol Zelenak, Judy Rains. ROW 3: Ann Brigham, Sue Gilliland, Kathy Sutherland, Judy Hedrick, Cleda Needham, Ginna Correa, Judy Eby, Charlene Kelsey, Cindy Jackson, Kathy Archer, Kathy Mills, Judy Strine, Ruth Young, Jo Goldschmid. ROW 4: Paula Harman, Sue Mallory, Jan Wolf, Cheri Daniels, Janet Estvold, Liz Somers, Jane Grisdale, Sharon Johnson, Janice Pierce, Fran Demmon, Mary Buechel, Marilyn Hughes, Chris Bunnell, Randi Tuson, Louise Brown, Sue Norvold, Arla Marr, Rene Fain, Lynne Stevens, Leila Cook, Chris Knutzen. ROW 5: Gail Downing, Sue Aho, Kelly Fredson, Gerri Gems, Jeri Haskins, Molly Murdy, Pam Clayton, Janet Lentz. ROW 6: Vickie McInelly, Gerri Wilson.

Rennie Anderson

Brian Brickert

Gary Combs

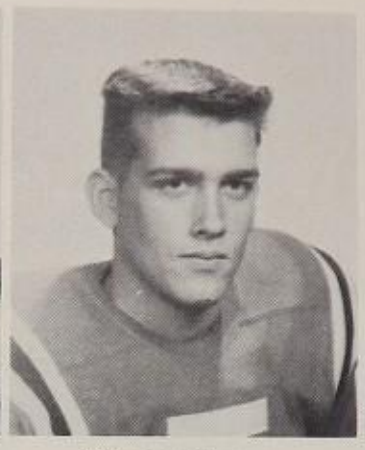
Bruce Cowan

Gary Cowan

Bruce Crawford

Dean Dewell

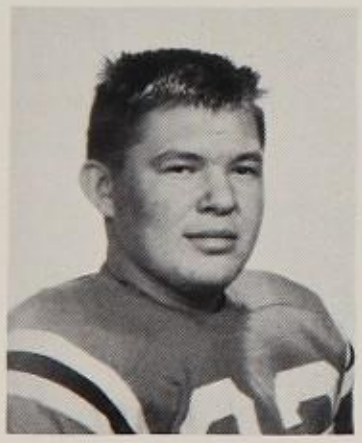
Jeff Drebick

Ken Droscher

Scott Elliott

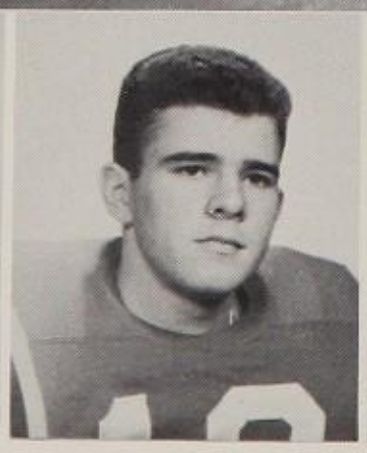
Kelly Hurst

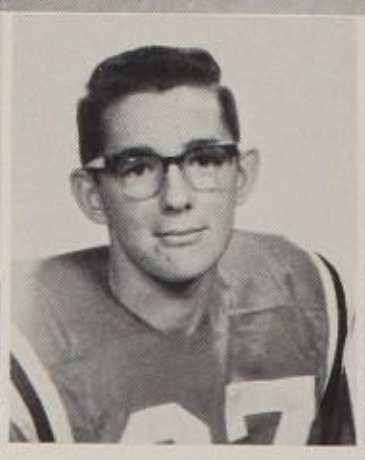
Bob Kieburtz

Dave LaMont

Jim LaMont

Doug Lutz

Dan Olson

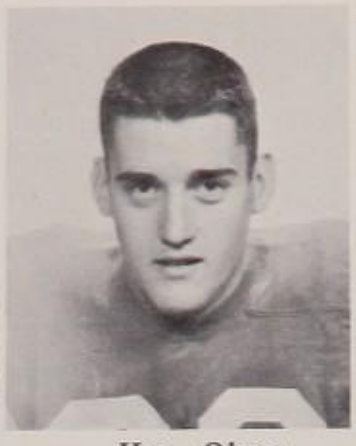
Ken Olson

Ron Orr

Norm Petereit

Gary Peterson

Mike Sheedy

Joe Waters

Al Wagner

Otis Villines

Mike Smith

Bill Smith

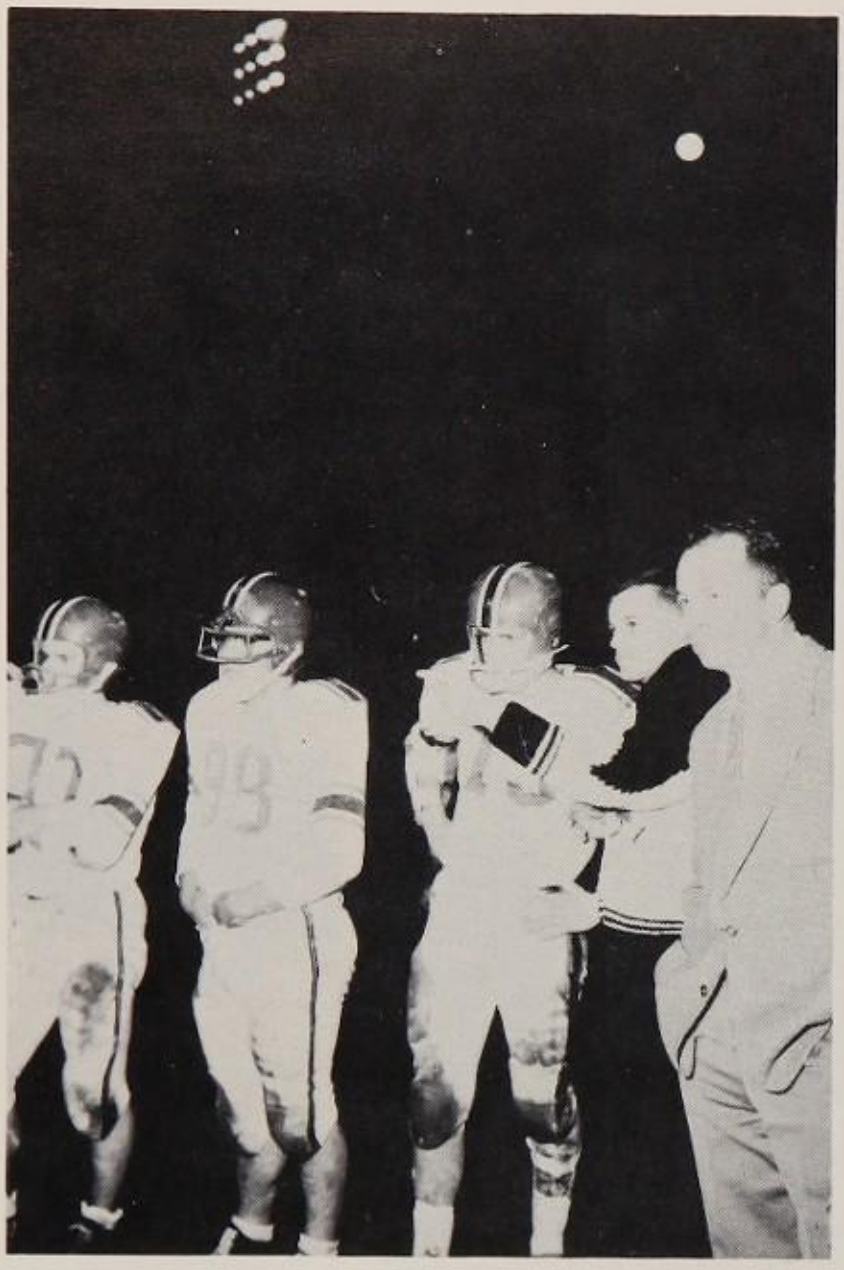

Coach Sund points out a play to Bruce Cowan.

Shelton's Highclimbers grabbed fourth place in their second campaign of Seamount League competition. The Climbers won two of six games while tieing one, to earn the fourth position finish. Shelton beat White River and Peninsula, tied with Fife, and lost conference tilts to Curtis, Bethel and North Thurston. In non-league contests, Shelton notched a victory over Elma and met defeat at Chehalis.

Twenty-six players, sixteen of whom should be back next season, received football letters. Seniors who have played their last football for the Red and Black are Scott Elliott, Bruce Cowan, Norm Petereit, O. D. Villines, Rennie Anderson, Mike Smith, Ken Olsen, Dave LaMont, Gary Cowan and Dean Dewell.

At the post-season grid banquet Olson received both the honorary captain's award and the blocking and tackling trophy; Cowan was selected for the inspirational award; and Gary Peterson, a junior, was given the coaches award. Juniors Al Wagner and Jim LaMont were second team All-Seamount League selections in balloting by the Southern Puget Sound Writers Association.

Team managers were Lewis Price, Tom Wingard, Sid Farcy and Bob Jeffery.

Lone 'Climber side-steps on-coming defense.

Excitement, Suspense That's 'Climber Football

LITTLE 'CLIMBERS, ROW 1: Dick Arnold, Ralph Noll, Carl Dugger, Tim Sheedy, Ed Keyzers. ROW 2: Paul Brown, Ken LeBresh, Toby Villines, Larry Miller, John Stephens. ROW 3: Gary Oakes, Tim Kneeland, Curt Owen, Steve Hash, Paul Hanson, Pat Shanks. ROW 4: Niel Vonhof, Jim Orr, Al Dickgiesser, Al Beasely, Jerry Raymond, Pat Smith.

Shelton		Opponent
0	West Bremerton	27
0	North Thurston	31
0	Olympia	39

Shelton		Opponent
8	East Bremerton	0
20	DuPont	0
0	North Thurston	41
6	South Kitsap	26

Assistant Coach Wilson and Coach Sund intently watch as North Thurston Rams score against the Highclimbers.

Basketball

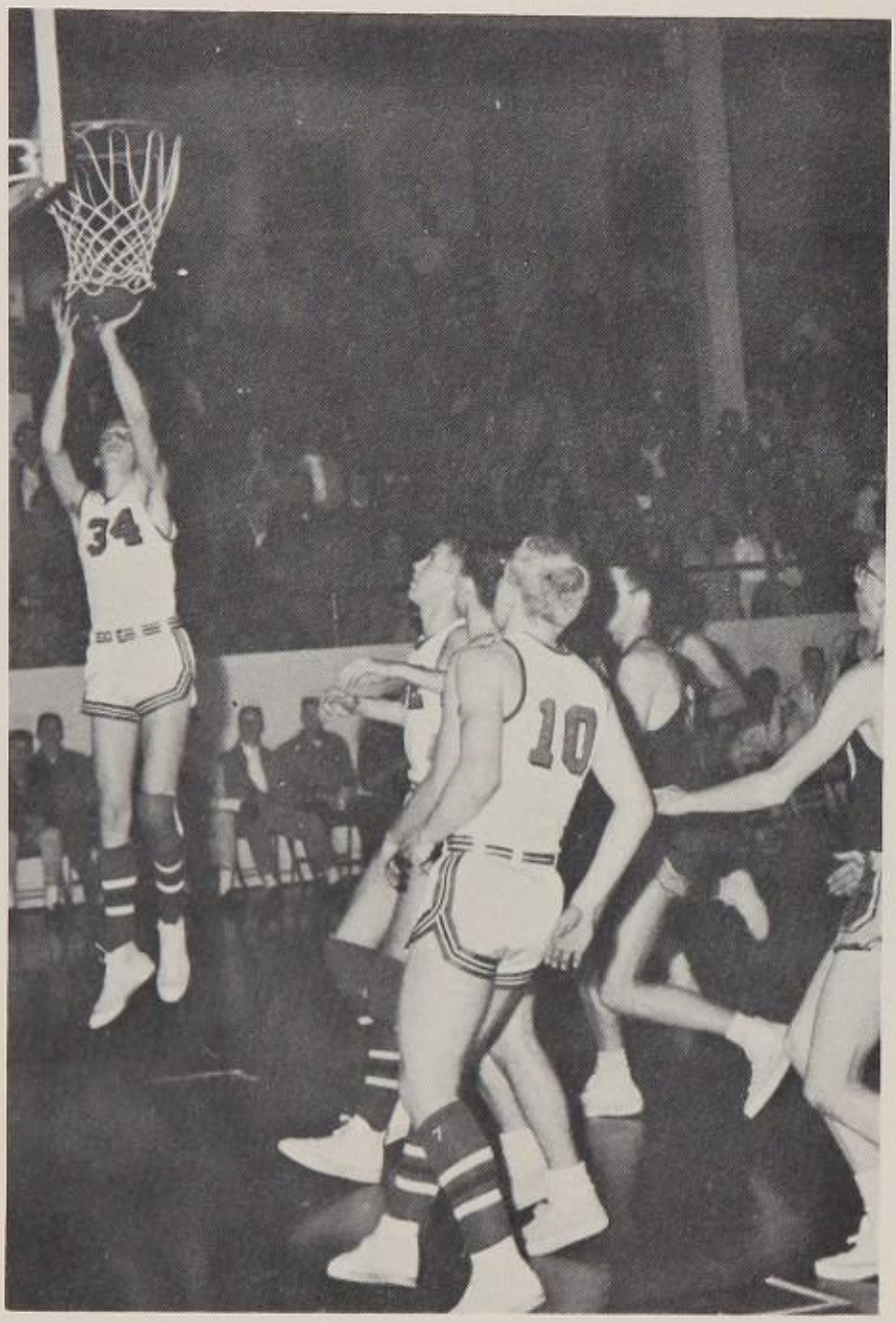

Wayne Carlson, Highclimber forward, goes up for two points in league opener with White River. Shelton won, 62-29.

Climber, Scott Elliott attempts a jump shot in Hornet contest. Corky Peterson (32) looks on.

Peterson, Gary Simons and Jim Goodpaster break out of the Shelton locker room at home basketball game. Yell leaders Penny Kimbel and Marilyn Hughes hold frame for Shelton banner.

Although the Class AA State Basketball Tournament eluded the Highclimbers again this year, Shelton posted a prosperous fourteen-win, four-loss record during the regular season and also grabbed a share of the Seamount League hoop title for the second consecutive time. South Kitsap beat Shelton, 74-50, in the opening round of the West Central District play-offs and downed neighboring North Kitsap the next night for the right to go to the tournament. The Climbers had defeated South Kitsap twice this season prior to the district clash. Shelton engaged in a three-way league championship split with Fife and Curtis. Each team possessed a 10-2 conference record. Shelton, who will switch over to the Olympic League for athletic competition next year, compiled the best Seamount basketball mark since the loop's origin two years ago. The Climbers won twenty-three contests against only three losses and tied for the crown both years. Shelton's nearest competitor was Fife with a 17-7 record. Shelton placed two of its members on the Seamount League all-star first team and one on the second five chosen by sports writers covering league games. Seniors Wayne Carlson and Corky Peterson were first five picks while junior Bill Sloan landed a second team berth. Carlson was also honored by receiving captain's award at post-season banquet. Simons was selected for the inspirational award. Other seniors who will be lost next season through graduation are Gary Simons, Scott Elliott, Rich Watson, Stan Johnston and Ken Olson.

Wayne Carlson hits from in during Hornet game. Shelton won 62-29.

Wayne Carlson fires up a long range jump shot in the White River contest.

SEAMOUNT FINAL STANDINGS

	W	L	PF	PA
SHELTON	10	2	720	572
Curtis	10	2	706	540
Fife	10	2	684	551
Peninsula	4	8	629	617
North Thurston	4	8	623	672
Bethel	3	9	675	728
White River	1	11	419	776

1961-62 BASKETBALL GAMES

Shelton		Opponent
62	West Bremerton	63
62	White River	29
65	Bethel	49
62	East Bremerton	46
51	West Bremerton	61
57	Curtis	49
59	South Kitsap	50
49	Fife	50
63	North Thurston	43
61	Peninsula	45
76	White River	36
71	Bethel	44
69	East Bremerton	60
51	South Kitsap	46
43	Curtis	62
48	Fife	47
57	North Thurston	55
66	Peninsula	63
50	South Kitsap	74

Climber Hoop-Stars Shine in 61-62 Season

John Anderson
Wayne Carlson

Mike Carte
Scott Elliott
Jim Goodpaster

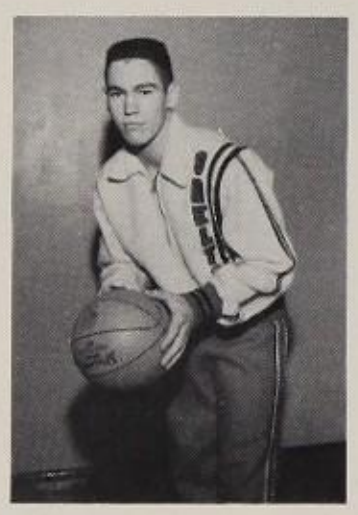

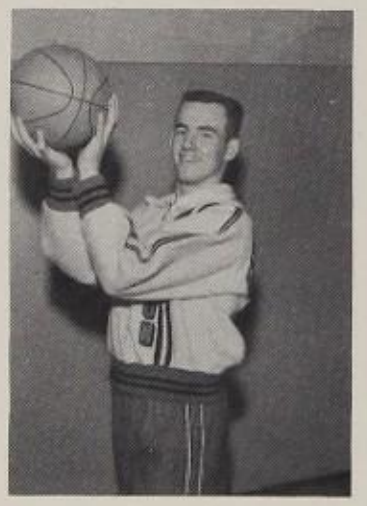

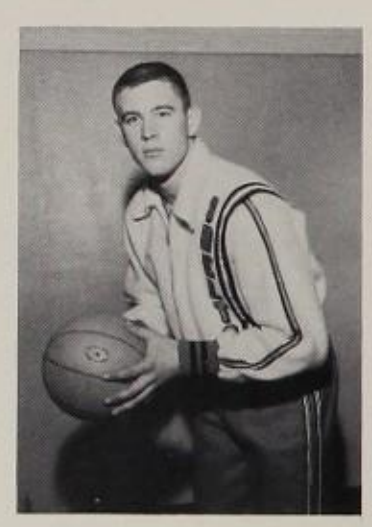

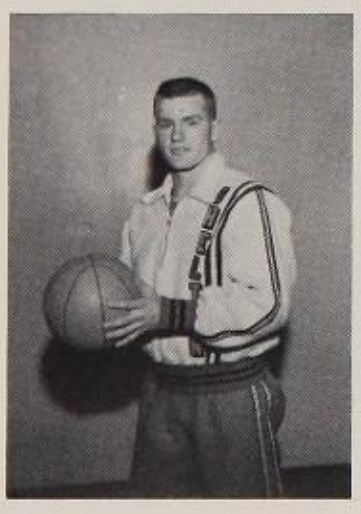

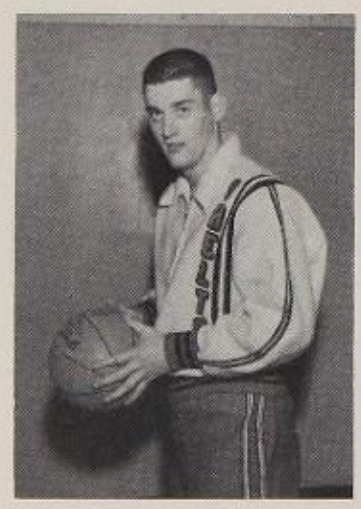

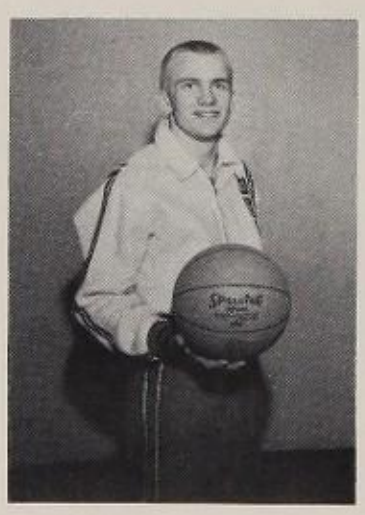

Stan Johnston
Ken Olson
Gary Simons

Bill Sloan
Bill Smith
Rich Watson

Not Pictured
Corky Peterson

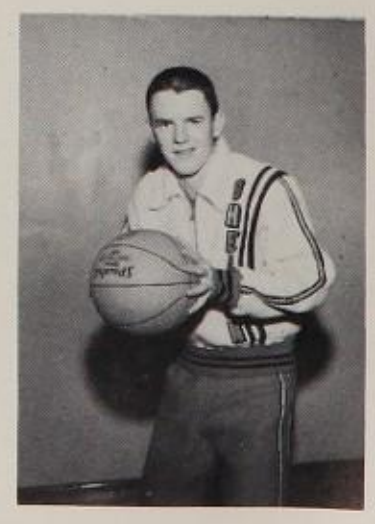

"B" SQUAD:
ROW 1: Al Wagner, Bob Walker, Neil Vonhof, Brian Brickert. ROW 2: Dan Olson, Ron Orr, Ed Keyzers, Coach Wilson. ROW 3: Dennis Wagner, Milton Densley, Tim Kneeland, Wayne Robertson. ROW 4: Tim Carte, Norman Villines, Bob Towle, Terry Kadoun.

"A" SQUAD:
ROW 1: Bryan Johnson, Coach Vermillion, Ralph Hoard, Denny Hinton. ROW 2: Stan Johnston, Gary Simons, Rich Watson, Bill Smith, John Anderson, Corky Peterson, Wayne Carlson, Jim Goodpaster, Scott Elliott, Ken Olson, Mike Carte, Bill Sloan.

Lettermen:
ROW 1: Wayne Carlson, Bill Smith, Al Wagner, Ralph Hoard, Ken Droscher. ROW 2: Coach Dombroski, Hank Rose, Bill Sloan, Rich Watson, Gary Peterson, Roy Evans.

Champion Climber Baseball Team Challenges Again

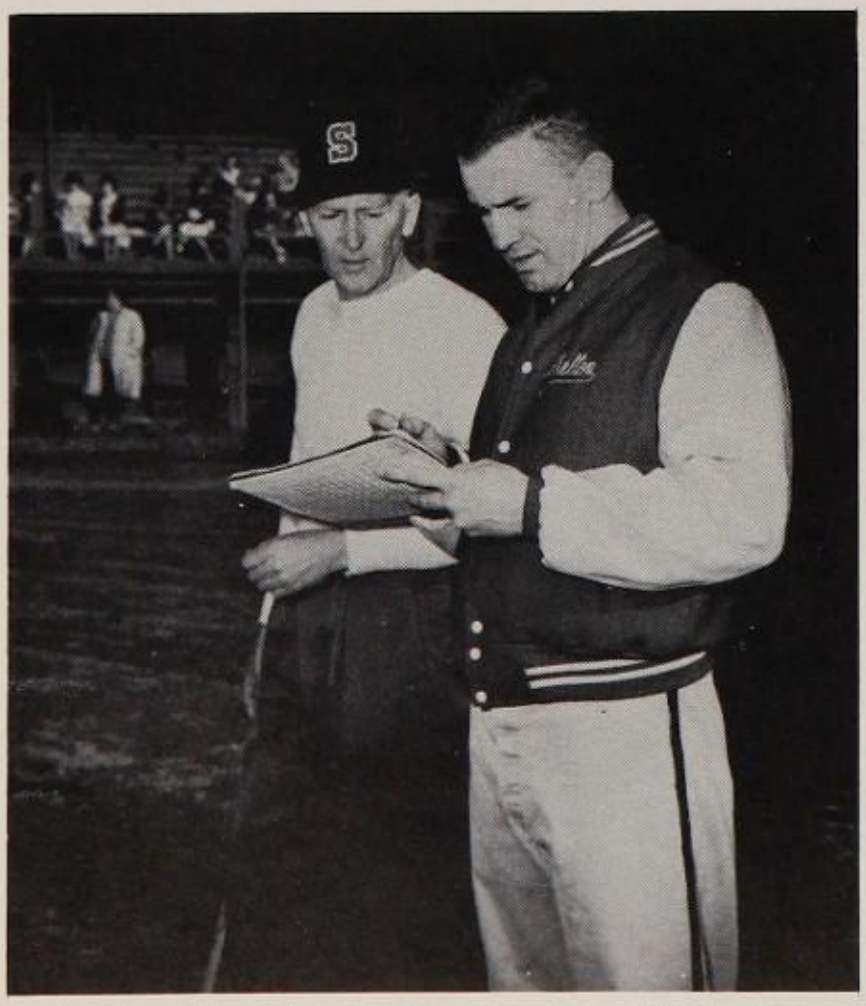

Coaches Chet Dombroski and Larry Weir gaze over the score book after an early spring game.

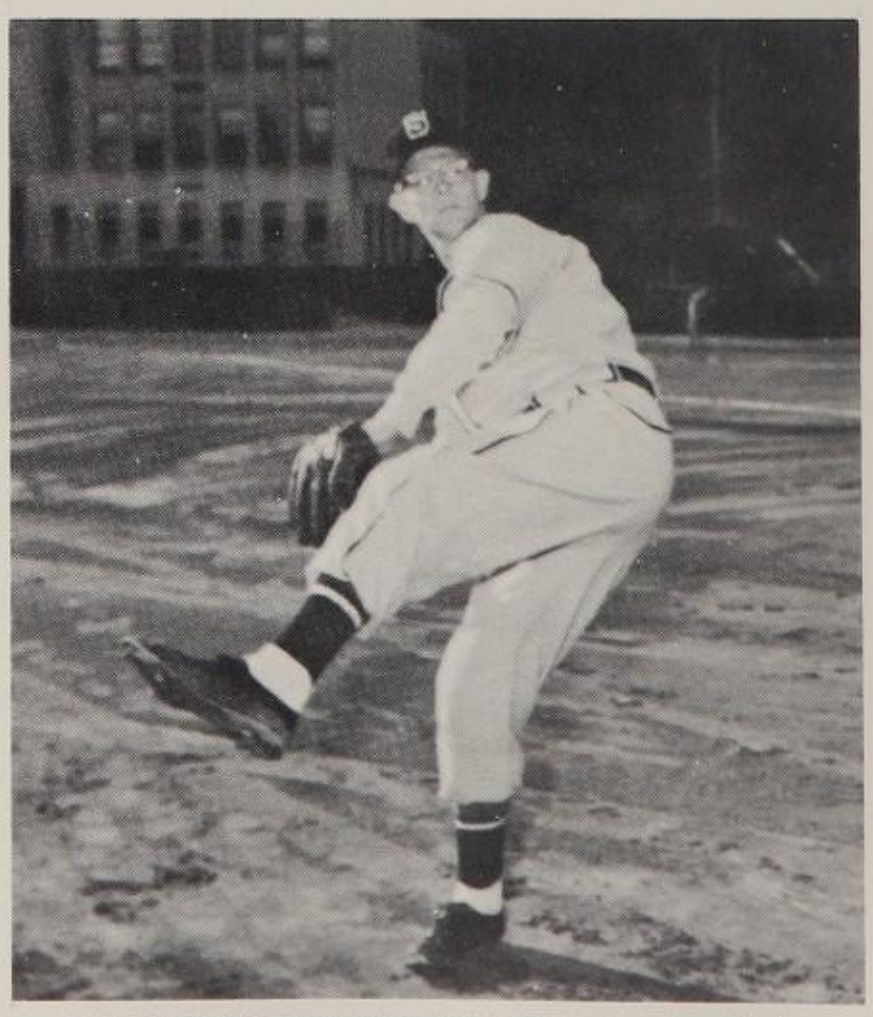

Ace Climber hurler, Ken Droscher, sets himself for a warm-up toss before the West Bremerton game.

ROW 1: Tom Wingard, Mike Sheedy, Ken Kneeland, Randy Kingsbury, Everett McCoy, Niels Lund. ROW 2: Coach Weir, Mgr. Bryan Johnson, Don Andrews, John Stephens, Tim Sheedy, Wayne Robertson, Mgr. Dean Graves. ROW 3: Bob Towle, Jerry Raymond, Neil Vonhof, John Anderson, Rusty Dooms, Milt Densley.

With 10 lettermen returning, expectations were bright for the Highclimber baseball team of 1962. Coach Chet Dombroski's diamond forces were out to improve their fourth place Seamount League finish last spring. Shelton has won the baseball crown for 17 of the last 19 years. The only losses to the team through graduation last year were Jerry Bloomfield and Roy Kimbel. The transfer of Bill Dennis also left an open catcher's post, but the empty positions were competently filled by energetic underclassmen.

Tom Wingard took over behind-the-plate duties this year.

Hamming it up in the Climber dugout, members of the team seem to disagree with the umpire's decision.

Three year letterman first baseman Wayne Carlson guards his post.

Shelton Cindermen See

ROW 1: Coach Sund, Bruce Gardner, Brian Brickert, Dan Olson, Joe Waters, Gary Shelton, John Sells, Gary Combs, Rick Durkin, George Johnson. ROW 2: Bob Rawding, LeRoy Austin, Jim LaMont, Vernon Johnson, Phil Scrafford, Paul Brown, Darrell Cochran, Dick McNulty, Ed Kazinsky, Doug Bishop. ROW 3: Ron Orr, Jeff Drebick, Randy Coleman, David Longan, Steve Hash, Rod Wokojance, Tom Schlegel, Mel Cuzick, Darryl Cookstone, Michael Scrafford, Bill Miller.

LeRoy Austin sprints off the line in a dash event.

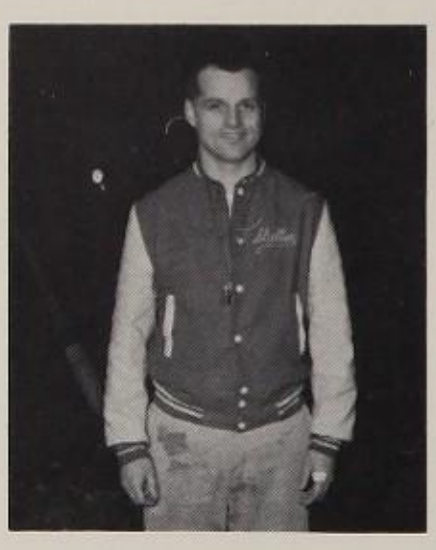

Coach Bob Sund

Only seven returning lettermen came back from track coach Bob Sund's Seamount League championship team of 1961.

A record of 20 straight victories in dual, triangular and quadrangular meets was challenged this season. Untried sophomore talent was depended on this year, and performed with appreciative results. Highlight of the cinder season was the second annual Shelton Invitational track meet held April 28.

Challenging Season

Brian Brickert and Dan Olson jog around the track before turn out begins.

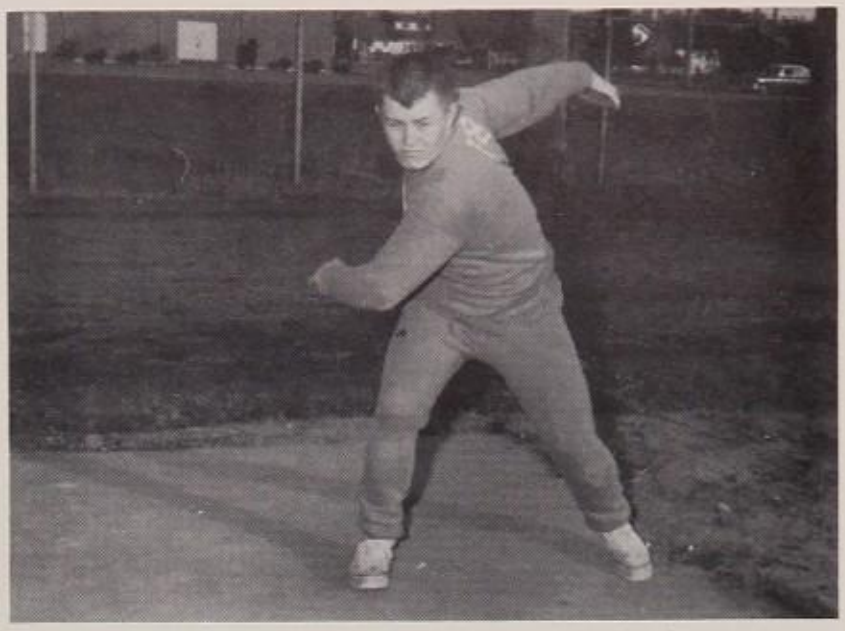

Gary Combs is about to unleash the discus.

Junior Jim LaMont hustles down the runway before attempting his favorite pole vault event.

Senior John Sells is about to unwind in his corkscrew shot put form in track turnout.

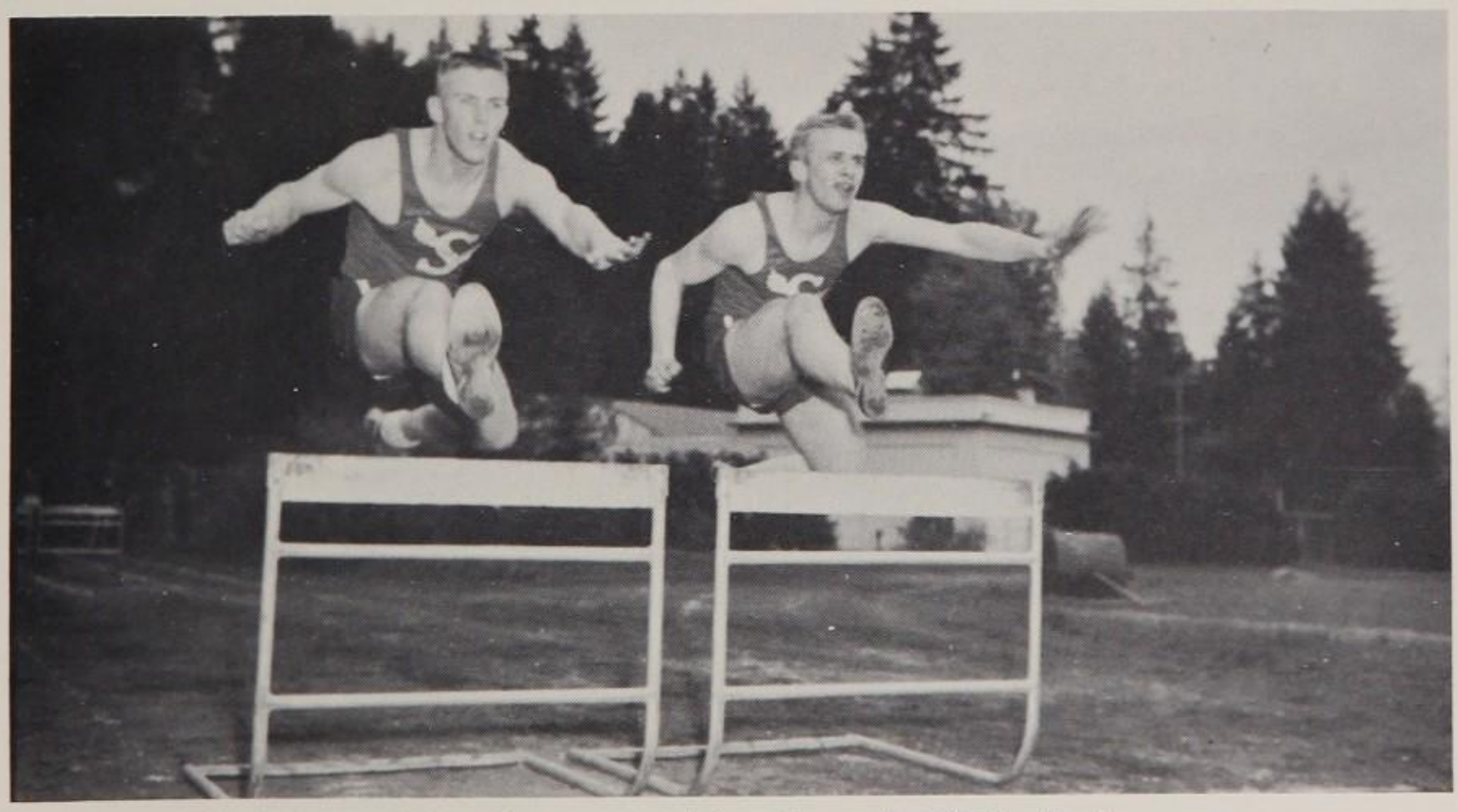

Joe Waters and Gary Simons race neck-in-neck over the high hurdles in warm-up.

ROW 1: Geral Rodgers, Mike Sheedy, Bruce Crawford, Ralph Noll, Marv Bailey. ROW 2: Dean Dewell, Paul Brown, Mike Lambert, Loren Gee, Jim LaMont, Ed Holmes. ROW 3: Coach Weir, Roy Gripp, Dan Harvey, Russell Harvey, Paul Graffe, Doug Bishop, Dick Arnold.

Wrestlers representing I.S.R. opened the 1961-62 season with a smashing 50-5 victory over Hoquiam. A second victory came in a close 26-24 decision over White River. Win number three was at the expense of Tumwater, 35-21. Midseason saw losses to Fife and Curtis. Victory over St. Martin's, 47-10, was a brief comeback, but Shelton again suffered a 7-23 loss to a revengeful White River. Bethel scored 35 points to overcome Shelton by 15 points. Closing the season was a 15-39 loss to North Thurston. However, Bruce Crawford, Ed Holmes, and Ralph Noll represented Shelton at the district meet.

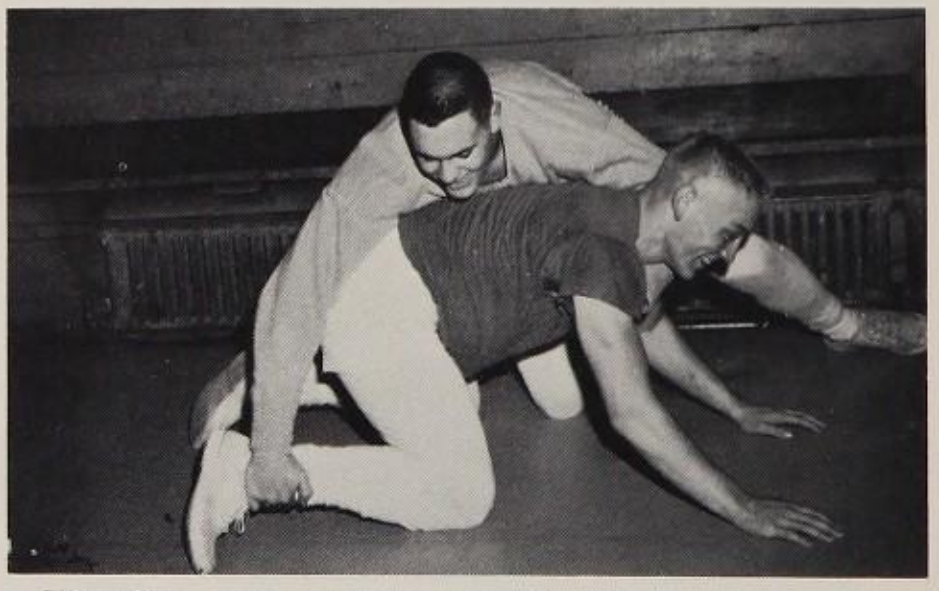

Wrestlers Marv Bailey and Ed Holmes show great muscular control as Marv turns Ed over into a pinning hold.

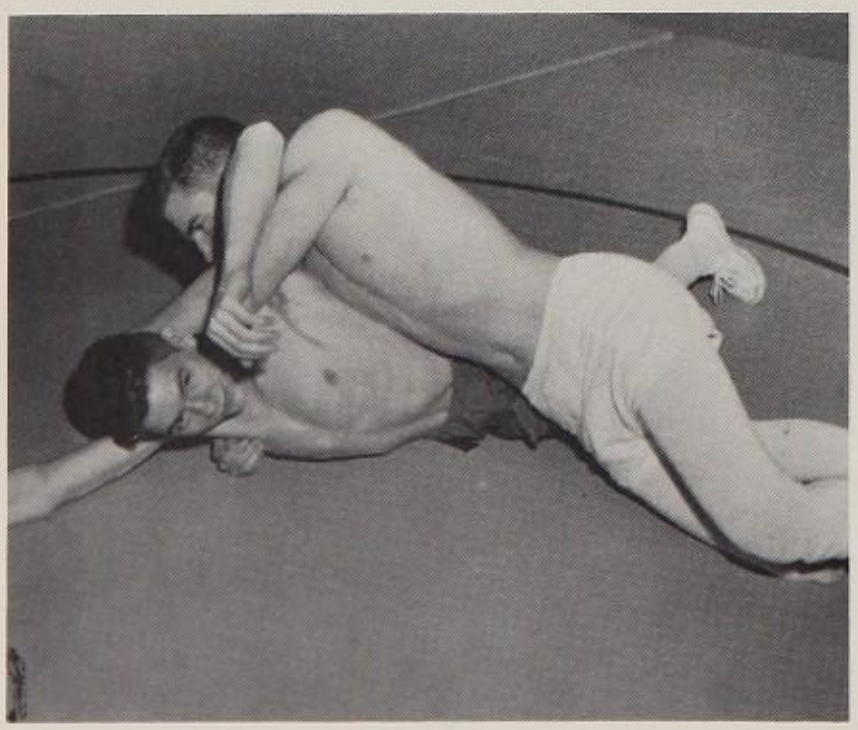

Highclimber wrestlers, Dean Dewell and Bruce Crawford, warm up for a match in the Lincoln gym.

ROW 1: Nancy Briggs, Irma Riske, Joan Bayley, Linda Emery, Randi Tuson. ROW 2: Rennie Anderson, Denny Hinton, Kent Johnson, Gary Cowan, Norm Petereit, Lana McInelly, Sharon Kellerman, Mr. Kreger.

"Set score, one-love; game score, zero-zero; service one." This confusing talk is tennis lingo. Coached by Mr. Bruce Kreger, the Shelton netters had a smashing season. Eleven returning lettermen provided a nucleus around which to build a competent team. Opening the season, the girls sported a 5-0 win over West Bremerton. Other matches were played with Bainbridge, Port Angeles, South Kitsap, Central Kitsap, and the Seamount teams.

Wrestling, Golf, Tennis Provide Sports Action

Since the Seamount League does not have regular golf competition, Shelton golfers, coached by Mr. Andy Tuson, play many of the teams of the old Central League and those of other surrounding schools. Opening the season with an impressive 11-4 victory over North Thurston, Shelton golfers went on to complete a successful season. Returning lettermen, Cathy Heuston, Clay Schmidt, and Jim Hilderman, sparked the team's winning effort.

ROW 1: Clay Schmidt, Dean Manberg, Cathy Heuston, Mike Hulbert, Bob Walker, Jim Hilderman. ROW 2: Steve Holt, Mr. Tuson, Dave Reichman, Carol Hardin, Ginna Correa, Mary Beuchel, Gloria Walker. ROW 3: Bruce Crawford, O. D. Villines, Bob Jeffery, Jim Doerty.

G.A.A.

ROW 1: Kelly Fredson, Lynn Stevens, Liana Whitmarsh, Naomi Nagai, Diane Groshong, Sue Walker, Darlene Graffe, Jan Rawding, Elane Rodgers, Sue Smith, Sharon Kidd, Barbara Johnson. ROW 2: Karen Wolf, Nancy Burnett, Jane Nault, Janet Steinberg, Sue Minegishi, Kathy Leonard, Sue Norvold, Rene Fain, Leanne Armstrong, Marsha Smith, Christi Bunnell, Betty Jo Paulsen, Sandy McArthur, Ginna Correa, Cheri Daniels, Mrs. Willard. ROW 3: Shirley Carlson, Kathy Archer, Mary Johnson, Sue Mallory, Sandi Bedell, Liz Somers, Rosemary Crumb, Janet Estvold, Donda Saeger, Arla Marr, Cora Anderson, Pam Clayton, Molly Murdy, Lyta Andrews, Fay Anne Sargeant. ROW 4: Pat Leonard, Sharon Young, Barbara Rishel, Dotty Miller, Judy Rains, Cindy Jackson, Judy Ritzschke, Lois Bowman, Sandy Struthers, Kay Loertcher, Marcia Smith, Kathy Mills.

With the coming of school many girls turned out for G.A.A. Chosen to lead the G.A.A. participants this year were: Naomi Nagai, president; Lynn Stevens, vice president; Kelly Fredson, secretary, and Liana Whitmarsh, treasurer.

During the year many activities were enjoyed by the girls including baseball, volleyball, dodgeball, basketball, table tennis, and shuffle-board.

ROW 1: Barbara Rishel, Kathy Leonard, Shirley Dillenberg, Judy Dempsey, Karen Sarkowitz, Lynn Jeffery, Lyta Andrews, Diane Hughes, Leanne Armstrong, Margie Dillenberg, Jo O'Neil, Vickie McInelly, Geri Wilson, Pat Leonard, Sharon Kidd. ROW 2: Dave Butler, Mike Scrafford, Eldon Todd, Phil Cramer, Mr. Knight, Randy Coleman, Bill Hodges, Larry Depoe, Linda Hensel.

Rifle Club

Target: the bull's eye, of course, for all Rifle Club members. Advised by Mr. Knight, the club met twice a week, September through March. Phil Cramer led the group as president. Other officers were Bill LeDrew, vice president; Jody O'Neil, secretary; and Janet Temple, Board of Control representative. Awards were presented throughout the year on an individual basis, according to a program set up by the National Rifle Association. Accurate marksmanship, the club's goal, brought much satisfaction to each member.

After the Turmoil, a Reward

Scarlet "S"

Earning at least one letter in G.A.A. qualifies a girl for membership in Scarlet "S". However, to be admitted, a girl must go through a rather humorous initiation. Since this honorary organization is closely related to G.A.A., it has few officers. Karen Wolf acted as president this year.

ROW 1: Pat Leonard, Sharon Kidd, Sue Smith. ROW 2: Jackie Palmer, Lynne Stevens, Karen Wolf, Nancy Burnett. ROW 3: Rene Fain, Arla Marr, Judy Dempsey, Shirley Dillenberg, Liana Whitmarsh, Naomi Nagai.

"S" Club

Boys who have earned a letter in any high school-sponsored sport, either major or minor, are eligible for membership in the "S" Club. An initiation ceremony is required for admission into the club.

This year, the club adviser is Bob Sund, and the elected officers are Mike Smith, president; Scott Elliott, vice president; Dean Dewell, secretary - treasurer; Denny Hinton, board of control representative; and Dave LaMont, sergeant-at-arms.

ROW 1: Dave LaMont, Dean Dewell, Scott Elliott, Mike Smith. ROW 2: John Sells, Bruce Cowan, Corky Peterson, Norm Petereit, Ken Olson. ROW 3: Hank Rose, Bill Sloan, Clay Schmidt, Ralph Hoard, Wayne Carlson. ROW 4: Bruce Crawford, Gary Shelton, Mike Sheedy, Kent Johnson, Marv Bailey, Mr. Sund. ROW 5: Joe Waters, Gary Simons, Lee Buzzard, Ken Droscher, Rennie Anderson. ROW 6: John Anderson, Rich Watson, Gary Cowan, Gerald Rodgers.

46
47
SAGHALIE '52
SAGHALIE
'54
1953
SAGHALIE
SAGHALIE
'57
SAGHALIE
58
SAGHALIE
1960
SAGHALIE
1961

Saghalie's Golden Anniversary

With great pride members of the 1962 Saghalie staff present to you this newest edition. But a confession must be made—all this work is not original. The staff has profited from fifty year's experience in Saghalie editing. The real pioneers were the twelve members of the graduating class of 1912, who edited the first Saghalie. These students could not use "last year's" annual as a guide. Their only aids were a sketchy outline from a Bellingham school and advice from the faculty and friends.

After conferring with John Adams and his mother Mary Adams, at the Skokomish Indian Reservation, the committee of students agreed upon the name "Saghalie," a word in Chinook jargon referring to thoughts of height. Through the years this carefully chosen title has provided inspiration to the yearbook staffs. Incidentally, the correct pronunciation of Saghalie is "Sah-a-lee" with a gutteral roll in place of the "G".

The first Saghalie was printed in Shelton by Mr. Grant C. Angle. Bound together with gold cord were the 34 precious pages containing lists of the course of study, photographs of students and faculty, division pages with skillful artwork, sports, stories, and jokes. The first volume was dedicated to the adviser, H. Enzo Loop. Several members of this first staff still reside in Shelton and are very interested in the advances made by the Saghalie. Much of the information contained here was provided by Mrs. Warren Earl of Shelton, who was on the staff of the first Saghalie. The first editor-in-chief was Howard Binns, presently an attorney in Tacoma.

Progress in yearbooks over this 50 year period has not been uniform. During the depression, The Saghalie dwindled to a thin volume with artwork instead of photographs and with a cover made of construction paper. Some years had no annuals. Certainly time has altered the appearance of the Saghalie, but its purpose is still the same—to bring a deluge of happy memories to an alum each time he thumbs through its pages.

SAGHALIE EDITORS THROUGH THE YEARS

1962 Janice Demmon
1961 Mary MacRae
1960 Cathy Drebick
1959 Beret Ing
1958 Ann Coffman
1957 John Patchett
1956 Lawrence Gosser
1955 Martha Ann Hermes
1954 Jane Steehler
1953 Bonnie Boon
1952 Mary Ann Fredson
1951 Jerry Carlson
1950 Barbara Bates
1949 Betty Mast
1948 Virginia Conolly
1947 Nadine Lauber
1946 Dick Oltman, Pat Rhodes
1945 Dale Palmer
1944 Jane McKay
1943 Iris Wells
1941 Bonnie Deegan
1940 Janet Neunschwander, George Smith
1939 Dean Palmer
1938 Maurice Needham
1937 Jane Brokaw
1936 Donald Weeks
1934 Jessie Lou Read
1933 Evelyn Bunnell
1930 Emma Wivell
1929 Rhea Rucker
1927 Garl Watkins
1926 Adeline Tardif
1924 Gordon Cunningham
1912 Howard Binns

Forest Festival

Queen Darlene Bloomfield

A Tribute to Mason County's Green & Gold

Princess Colleen Dombroski

Princess Catherine Heuston

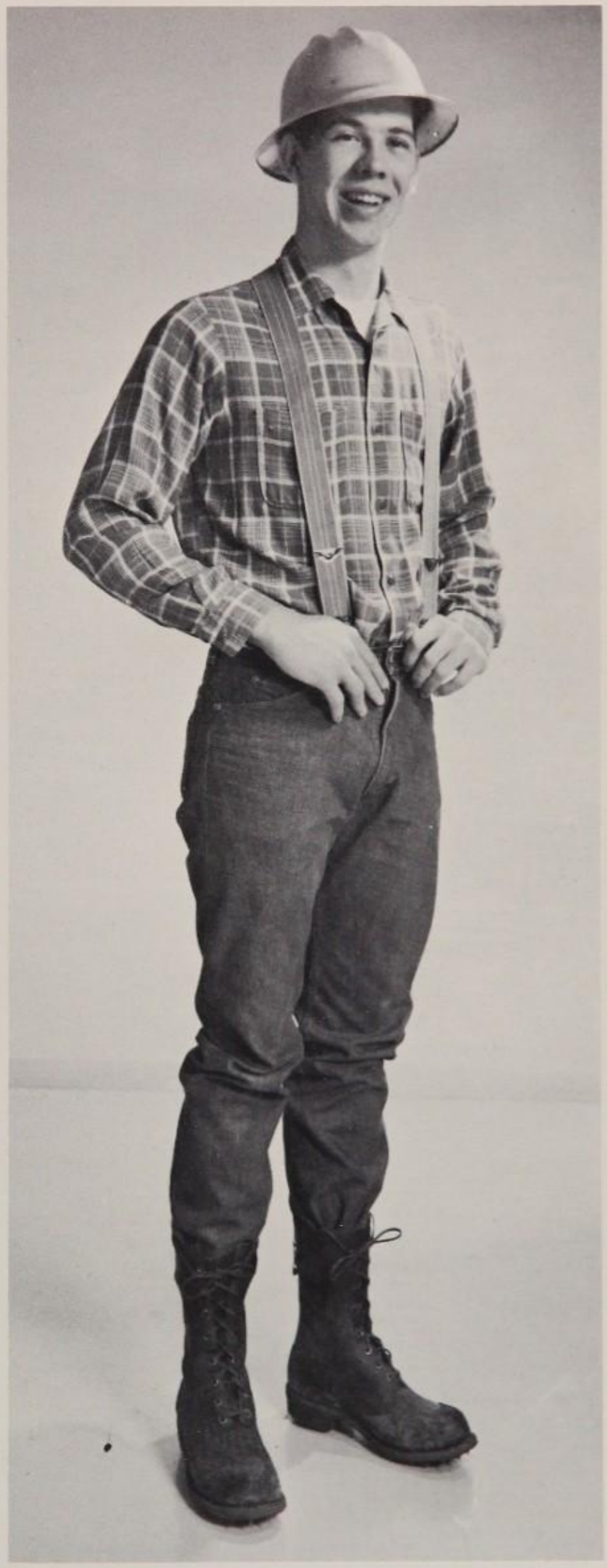

Paul Bunyan—O. D. Villines

Gaiety of Homecoming '61

Recalls Football Triumphs

After being crowned Homecoming Queen, Darlene Bloomfield is escorted to the throne by Ken Olson.

Amongst a cheering crowd at the pep assembly, Homecoming Queen candidates were selected by the football team.

Seated on the throne at the Homecoming Game are Princess Donna Wolfe, Queen Darlene Bloomfield, and Princess Kathy Santamaria.

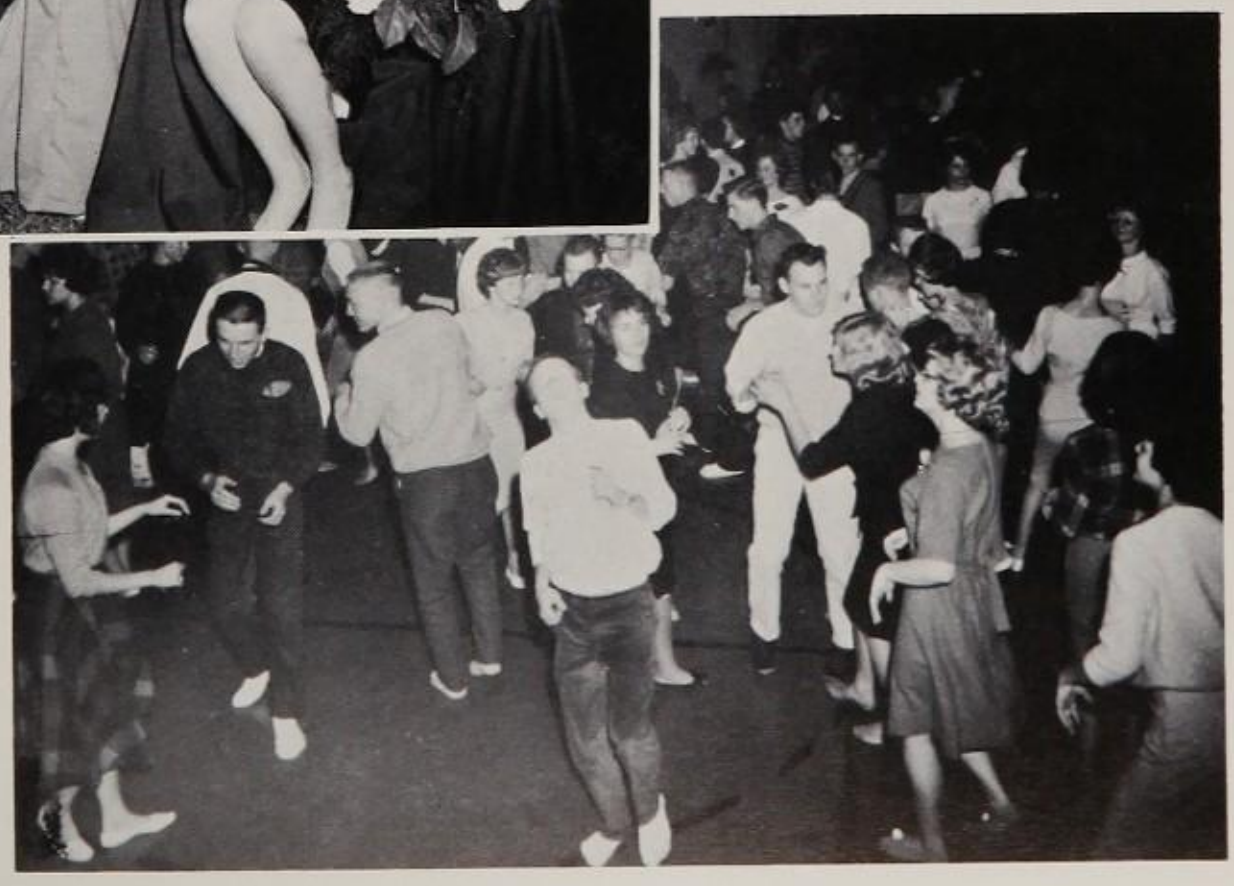

Sponsored by Pep Club, the Homecoming Dance attracted students and alumni.

Freshman Administration

Mr. Schwarck
Principal

Mr. Brown
Student Counselor

Dorothy Baker
Secretary

ROW 1: Mrs. Johnsen, Mrs. Looney, Mr. Clayton, Mr. Lyle, Mr. Brickert. ROW 2: Mrs. Remme, Mrs. Samuelson, Mrs. Melcum, Mrs. Fagergren, Mr. Lufkin, Mrs. Gruver, Mr. Rublin, Mrs. Smith, Mrs. Schwarck, Mrs. Porter, Mr. Morgus, Mrs. Drebis, Mrs. Peck, Miss Denny, Mr. Kaszycki, Mr. Robb. ROW 3: Mr. Brown, Mr. Knutson, Mr. Schwarck, Mr. Johnsen, Mr. Ruddell, Mr. Abelein, Mr. Morton.

ROW 1: Sandra Anderson, Sally Adams, Diane Antonsen, Carolyn Auseth, Diane Bingham, Alicia Ahl. ROW 2: Donna Anderson, Lovey Ballard, Dona Albrecht, Peggy Bloomfield, Dick Bell, Dan Bina. ROW 3: Darrel Andrews, Jim D. Anderson, Steve Anstey, Bob Bennett, Eddie Beerbower, Dave Banner, Steve Archer, Ron Anderson, Ralph Aldrich. ROW 4: Ted Barnes, John Bezley, Bill Batstone, Floyd Barnes, Chipper Beyer, John L. Anderson, Ellis Blomgren, Larry Bell.

ROW 1: Kathy Burdick, Sandra Briski, Pam Boardman, Cheryl Boad, Terry Brown, Mabel Borde. ROW 2: John Cochran, Terry Carpenter, Bob Boynston, Avis Brotton, Carol Castle, Carol Bunko, Reta Carte. ROW 3: Mark Burnett, Lonnie Cole, Dave Bogden, Mike Byrd, Steve Clonton, Mike Brickert, Don Clary, Steve Chase. Row 4: Charles Campbell, Ted Chapman, Bob Burdick, Dennis Cardinal, Ken Bolling, Lee Roy Bowman, Gary Brown.

ROW 1: Marilyn Ellison, Sue Dorman, Laura Downer, Connie Ells, Kathy Flower, Carol Emsley. ROW 2: Larry Ewing, Jack Dyer, Hazel Davis, Linda Durkin, Maxine Flint, Marcia Dorcy, Audrey Evans. ROW 3: Keith Delph, Dick Evers, Charles Dodge, Don Cuzick, Wayne Estvold, Jim Denoyer, Jim Donaldson, Ed Dawson. ROW 4: Larry Dunbar, Jim French, Claude Cook, Brad Durand, Jim Donahoe, Tom Fredson, Roy Dunn, Larry Dittman.

ROW 1: Mary French, Lisa Goldschmid, Cathy Hoard, Sue Hall, Carolyn Gardner, Becky Herrel. ROW 2: Dorothy Gunter, Susie Fulmer, Diane Hathaway, Sue Hartline, Linda Glover, Sally Hartman, Carolyne Hay. ROW 3: Joe Gruver, Jeff Haskins, Ron Getty, Darold Froehlich, Richard Holmes, Sarah Huston, Barb Fuller. ROW 4: Delbert Hartwell, Nathan Hicks, Dick Holtorf, John Hembroff, Fred Hile, Hobert Hedrick, Gary Hughes, Terry Gustafson, Denny Fuller.

ROW 1: Pat Lane, Judy Johnson, Linda Johnson, Susan Leighton, Sandra Jones, Sandra Lewis. ROW 2: Dave Johnson, Maryanne Judah, Jill Jeffery, Lois Lauzon, Sharon Laney, Linda Jackson, Rosemary Lambert. ROW 3: Terry LaBissioniere, Doug Lester, Ken Lane, Larry Leighton, Jerry Johnson, Ron Landis, Fred LaMont. ROW 4: Steve Kelley, Bill Kangas, Brad Joslin, Louis Kiefer, George Kimbel, Dan Kilbourne, Joe Linton, Barney Lambert.

ROW 1: Linda Longacre, Linda Nutt, Melody Morgan, Diane Obremski, Candy Neau, Colleen McGuire. ROW 2: Arless McQuilken, Janet Maranville, Janice Morford, Pam McComb, Kathy Mell, Janet Madison, Pam McAulay. ROW 3: Bill Merifield, Rodney Michaelis, David Miltenberger, Mike McNeil, Jack McNish, Renny Mason, Numa McNish. ROW 4: Eric Nelson, John Miller, Willard Moffatt, Dick Nelson, Richard Mackey, Tom Lowe, Dave Nelson, Norm Nichols.

ROW 1: Judy Raymond, Laura Rickey, Joan Quimby, Kathy Rau, Bellaine Ogden, Pat Richey. ROW 2: Marliene Otto, Janet Parker, Gail Robinson, Kathryn Patterson, Glenda Palmer, Kathy Olson, Susan Ogden. ROW 3: Wayne Rodgers, Roy Ritner, Jim Rodgers, Gordon Peck, Jim Richards, Ross Robb, Jean Plant, Dianna Owen. ROW 4: Vaughn Phillips, Larry Rings, Jim Rice, Dick Pierson, John Redman, Ronnie Rickards, Van Phillips, Charles Robertson, Jim Potter.

ROW 1: Judy Smith, Ilene Watson, Karen Sternquist, Colleen Shrum, Debra Sorenson, Pat Steinberg. ROW 2: Etta Swearingen, Maxine Thomas, Pat Smith, Gaule Steensen, Paula Stormo, Sharon Warner. ROW 3: Jim Rutledge, Jim Sells, Tim Rose, Brian Snyder, Gregg Souliere, Tim Shanks, Ron Seymour. ROW 4: Paul Shefler, Larry Sheedy, Bob Sergeant, Steve Shefler, Tim Schnitzer, Dennis Speas, Lynn Spilseth.

ROW 1: Pam Tuson, Jenny Welton, Jaydee Stroud, Rosemary Wetter, Molly Taylor, Rita Swearingen, Terry Turner. ROW 2: Bill Surratt, Leslie Weston, Peggy Watt, Susan Toney, Linda Young, Elaine Zehe, Dolores Utter. ROW 3: Gene Toney, Bill Stuart, Wayne Wilson, Richard Wyatt, Richard Younglove, Rick Walker, Cindy Waite, Sharon White. ROW 4: Bill Townsend, George Wagner, Don Yeck, Russ Sweitzer, Perry Swett, Don Stuart, Ed Tune, Chris Stevens, Daron Taylor, Lee Symes.

Junior High Band

ROW 1: Pam Tuson, Sandi Jones, Diane Purvis, Linda Charrier, Judy Antonsen, Pat Steinberg, Terri Turner. ROW 2: Susie Ogden, Diane Antonsen, Mike Buzzard, Marguerite Neau, Tom Trotzer, Susan Harvey, Sally Wolf, Susan Tjomsland, Ron Cole, Les Sjoholm, Steve Needham, Ronnie Godwin, Sonia Sargent, Stan Osterberg, John Howe, Tom Bunnell. ROW 3: Wilma Bolduc, Paula Stormo, Dianne Owen. Jaydee Stroud, Cindy Waite, Jim Griffin, Pam Boardman, Kathy Mell, Danny Barrom, Lowell LaMarsh, Bellaine Ogden, Cathy Saeger, Larry Bell, Pat Richey. ROW 4: Linda Rawding, Steve Knutzon, Daron Taylor, Richard Rice, Ron Allen, Perry Swett, Ross Robb, Sandhi Rietdorf, Garry Mattson, Dale Downing, David Banner, Greg Shimek, Mr. Nicloy.

DRILL TEAM—ROW 1: Susan Toney, Judy Johnson, Arless McQuilkin, Carolyn Gardner, Sue Hall, Laura Downer, Kathy Smith. ROW 2: Linda Durkin, Debra Sorenson, Linda Johnson, Carol Bunko, Candy Neau, Lois Lauzon, Mrs. Willard. ROW 3: Maxine Flint, Carol Emsley, Sandra Anderson, Lovey Ballard, Gayle Steensen, Sarah Huston, Dorothy Gunter. ROW 4: Diane Hathaway, Carolyn Auseth, Diane Obremski, Barbara Fuller, Virginia Welton, Pat Lane, Peggy Watt, Numa McNish.

YELL LEADERS: Marcia Dorcy, Teddy Travis, Terri Turner, Sandi Briski, Linda Nutt.

SONG QUEENS, ROW 1: Pam Tuson, Reta Carte. ROW 2: Jill Jeffery, Cheryl Boad, Ilene Watson.

"A" SQUAD—ROW 1: Don Clary, Fred LaMont, Floyd Barnes, Bill Batstone, Jim D. Anderson, Steve Archer, Jim Richards, Roy Ritner, Mike Byrd, Mike Brickert, Tom Lowe. ROW 2: Dave Johnson, Ed Rogers, Terry LaBissioniere, Gene Toney, Duane Wilson, Steve Anstey, Gary Marshall, Brian Snyder, Jeff Haskins, Perry Rose. ROW 3: Jim Sells, Denny Fuller, John Hembroff, Ed Dawson, Denny Bailey, Jim L. Anderson, Steve Chase, Renny Mason, Harold Munson, Tom Fredson, Richard Nelson. ROW 4: Paul Sheffler, Darold Froehlich, Barney Lambert, Darrel Andrews, Roy Dunn, Jim Donaldson, John Redman, Mike McNeil, Eddie Beerbower, Mike Kelly. ROW 5: Robert Sergeant, Jim Rice, George McAulay, Jim Rutledge, George Wagner, Joe Gruver, Louis Kiefer. ROW 6: Steve Kelly, Lonnie Cole, Coach Brickert, Coach Clayton, Jim Griffin, Von Phillips.

Junior High Football Squads

Shelton	12	Hoquian	7
Shelton	7	Hopkins	9
Shelton	27	Centralia	0
Shelton	14	Miller	14
Shelton	6	Jefferson	0
Shelton	13	Washington	13

"B" SQUAD—ROW 1: Mike Brickert, Ron LaBresh, Dale Downing, John Martig, David Cox, Dave Barnett, Dan Barrom, Jim Grimes, Mike Hardin. ROW 2: Coach Mallinger, Bill Archer, Reid Preppernau, Dennis Renecker, Dan McAferty, Rocky Robinson, Steve Nelson, Alton Olson, Larry Lutz. ROW 3: Phil Bloomfield, Steve DeMiero, Mike Buzzard, Scott Swisher, Denny Phillips, Ron Rogers, Bob Johnson, Ron Daniels. ROW 4: Ted Bease, Steve Knudsin, Rich Loving, Ron Cole, Robert Landis, Jeff Kaieburtz, Milton Schomaker.

Exuberance—Typical Junior

"A" SQUAD: ROW 1: Coach Clayton, Denny Bailey, Tom Fredson, Jerry Westlund, Mike Brickert, Coach Knutzen. ROW 2: Steve Archer, Jim Richards, Dick Wyatt, Brian Snyder, Floyd Barnes, Rick Walker, Jim L. Anderson, Terry LaBissioniere, Mike Kelley, Roy Ritner, Fred LaMont, Duane Wilson, Don Clary, Jim Sells.

During winter months, volleyball is a sport popular with Junior High gym classes.

Between classes Junior High students "let off steam."

High Spirit

Providing lunches for energetic scholars is the responsibility of the Junior High cooks.

Selling popcorn every Tuesday and Thursday is one of the activities of the Junior High "S" Club.

Although lunchroom space is limited, the atmosphere is friendly.

As part of the English curriculum, freshmen are tested on how well they can use library facilities.

Helping students choose next year's classes is only one of Mr. Brown's many jobs as counselor.

Mr. Ruddell, Junior High English teacher, explains sentence construction with diagrams.

L-M SHELTON

Lumbermen's
MERCANTILE

YOUR FRIENDLY
DEPARTMENT STORE

- HOME OWNED
- HOME OPERATED
  FOR 67 YEARS

Congratulations to the Class of '62

OLSEN FURNITURE

"Fine furniture for the home"

MASON COUNTY
TITLE INSURANCE COMPANY

MASON COUNTY
SAVINGS & LOAN ASSOCIATION

Title Insurance Building

Shelton

MING TREE CAFE

Chinese and American Dishes

110 So. First HA. 6-4423

DAIRY QUEEN

"The cone with the curl on top"

1st and Cedar HA. 6-2232

"The best to you for a
prosperous and happy future"

TAYLOR RADIO ELECTRIC

THIS SPACE RESERVED FOR AUTOGRAPHS BY

SIMPSON TIMBER COMPANY

founded in 1895

Bob Leeds, Cheryl Butler, Gary Calkins, Rosemary Stuck, busy I.S.R. students, stuff papers for the Journal on Wednesday nights.

Shelton-Mason County Journal

Congratulations to the Graduating

Class of '62

SHELTON TITLE COMPANY

McCONKEY DRUG CENTER

Evergreen Square

FOR COMPLETE BANKING SERVICE

SHELTON BRANCH
SEATTLE FIRST NATIONAL BANK

HEINIE'S BROILER

CONGRATULATIONS TO
THE CLASS OF '62

AMERICAN YEARBOOK CO.

Glendale, California

Jim Palm — Representative

Television and Radio Service
At Its Best

LEROY'S TELEVISION SERVICE
2218 Olympic Hwy. North
Shelton, Wash.

WESTERN FARMERS ASSOCIATION

O. V. Bostwick, Dist.

407 So. First HA. 6-4373

CONGRATULATIONS

TO THE CLASS OF '62

from

WATERFRONT REALTY

FRANZ RAUSCHER
O.K. RUBBER WELDERS
Complete Tire Service

2226 N. Olympic Hwy.
Phone HA. 6-4832
Shelton, Washington

Best Wishes to Class of '62

GRANT LUMBER CO.

607 So. First HA. 6-6612

CHOOSE
FOR
A
LIFETIME

SELECT
SILVER
PATTERNS
NOW

Cheryl and Penny examine several watches before they make their choice.

AUTHORIZED KEEPSAKE DEALER

BECKWITH'S

129 Railroad HA. 6-3283

Congratulations to
the Graduating Seniors

KELLY'S
FURNITURE

"You're Sure to Enjoy
the Records"

JOHNNY'S MUSIC BOX

205 Cota HA. 6-4302

Congratulations
from

THE DAILY OLYMPIAN

Ron
We have sure
had a noisy time
in Study Hall (Study Hall?)
This table is a little
wild eh. Good luck
on you afternoon
test. And
Best ~~wi~~ wishes
to you
next
year.
Oh, Another one just got
kicked out it looks
like only a few quiet
ones us are going
to be left.
Kay Goetscher

DON'T WRITE HERE
This Space Owned by
PARKER'S
MR. AND MRS. SHOP
Shelton

PREPP'S REXALL DRUGS

Second and Railroad

Phone HA 6-4642 Shelton

SHELTON SHEET METAL

and

SHELTON FURNACE WORKS

PHONE HA 6-6121 or HA 6-4792

321 SOUTH THIRD STREET

CONGRATULATIONS
TO THE CLASS OF '62

from

FERGUSON'S FLOWERS

HA 6-8502

NEEDHAM FOOD CENTER

Olympic Highway North HA 6-6523

"The Family that Plays Together
Stays Together"

TIMBER BOWL

SUMMER LEAGUE BOWLING
STARTS IN APRIL

633 South First HA 6-8452

NOLL CONSTRUCTION

Congratulates the Class of '62

OUR VERY BEST WISHES

VERN and IRENE

SYKES HI-SCHOOL SERVICE

CONGRATULATIONS
TO THE CLASS OF 1962

KIMBEL MOTORS, INC.

CHRYSLER - PLYMOUTH - RAMBLER - VALIANT
INTERNATIONAL TRUCKS

HA 6-3433 707 South First

Congratulations to the Class of '62

ANGLE AGENCY

Dick Angle '47 Herb Angle '17

TRAVEL

INSURANCE REAL ESTATE

"Insurance is Our Business
Quality & Service Our Profession"

CONGRATULATIONS, CLASS OF '62

FROM

ANNE'S BEAUTY SHOP

325 Railroad Ave. HA 6-6213

Dean Snaps School Life

Sharon Kellerman in the raccoon coat and Penny Kimbel as the flapper give the Boys' Club a surprise.

Members of the Highlander pep staff demonstrate the art of playing football at the Homecoming assembly.

DEAN'S STUDIO

At the football banquet Bruce Cowan, Gary Peterson, and Ken Olson, 'Climber football award winners, exchange shop talk with Martin Wyatt, U.W. football star.

Jack Hale tells Toy Drive Santa Claus, (Cheryl Butler) his Christmas desires.

These outstanding musicians, Doug Bishop, Carol Zabroski, Joe Willey, Sandi Stevens, and Jerry Wagner, represented Shelton at All-State Band and Choir, held in Tacoma.

Yesterday's Boy Scouts, graduating today, will be tomorrow's dependable leaders.

DORAN SHELL SERVICE

COMPLETE LUBRICATION
WRECKER SERVICE
TIRES - BATTERIES AND ACCESSORIES

2500 Olympic Highway N.

Shelton, Wash. Phone HA 6-4737

ELDON STORE

Proprietor - R. A. PIERCE

Lilliwaup TR 7-5551

BOON'S PLUMBING, HEATING AND SHEET METAL

OIL BURNER SERVICE
RADIATOR SERVICE

623 South First HA 6-3483

Les Hansen, Owner

Congratulations and Best Wishes
to the Class of '62

A. ROY DUNN

INSURANCE REAL ESTATE

HA 6-6363

Best Wishes to the Class of '62

from

C. C. COLE & SONS INC.

Distributor Standard Oil Products

BEST WISHES TO THE GRADUATES

EVERS TEXACO

1st and Franklin HA 6-2271

CONGRATULATIONS, CLASS OF '62

EVERGREEN FLORIST

522 No. 4th Street Shelton, Wash.

BALL'S FOOD CENTER

UNION, WASH.

"On the ball at Ball's"

"Not just a Word . . . But a Pledge"

JASPER'S FLYING "A" SERVICE

First and Cota

Shelton, Wash. HA 6-3969

ELECTRICAL CONTRACTORS

Wiring Supplies Light Fixtures

THACKERAY ELECTRIC CO.

217 Cota Street HA 6-6477

Shelton, Wash. Floyd R. Thackeray

Dine at the Cottage Cafe

"Good Luck to

Class of '62"

NEIL'S PHARMACY

4th and Railroad

Phone HA 6-3327

COSMETICS FOR TEENS

SHELTON ENCO SERVICE

Shelton's Most Convenient
Service Station

Railroad Ave. and 5th Street
Shelton, Wash.

ROCKY HEMBROFF

INSURANCE AGENCY

General Insurance

Rocky Hembroff
Phone HA 6-3357

SHELTON LAUNDRY & CLEANERS

117 North First Street

MORGAN & EACRETT LUMBER CO.

Carl Morgan - "Eke" Eacrett

Building Materials and Paints

1322 Olympic Highway Shelton
Telephone HA 6-4522

SHELTON UNION SERVICE

Complete Lubrication Service
Free Pick-up and Delivery

HA 6-4176

RAUSCHER'S RICHFIELD SERVICE

GAS - OIL - ACCESSORIES

1725 Olympic Hwy. Phone HA 6-4243

COMPLIMENTS OF

MASON COUNTY STATIONERS

118 North Second Shelton

LES FIELD'S AUTO PARTS, INC.

229 South First Street

Shelton, Wash. HA 6-3351

MANN REAL ESTATE

321 South First

Shelton, Wash. HA 6-6592

RITNER'S BROILER

102 S. First HA 6-4223

MODE O'DAY FROCK SHOP

JUNIORS - PETITES

COTTONS - DRESSY - PARTY

Evergreen Square HA 6-8293

M & S FOOD STORE

QUALITY FOOD - LOW PRICES

FREE DELIVERY

Phone HA 6-4892

We pledge ourselves to help keep Washington green forever!

RAYONIER
INCORPORATED

Natural Resources Chemistry

MASON COUNTY FEDERAL CREDIT UNION

110 South Fourth Street

Shelton, Washington

"Start Saving for the Future
with Your Credit Union"

KITSAP-MASON DAIRYMEN'S ASSOCIATION

DARIGOLD
BRAND

Milk & Cream — Ice Cream
Cheese — Butter

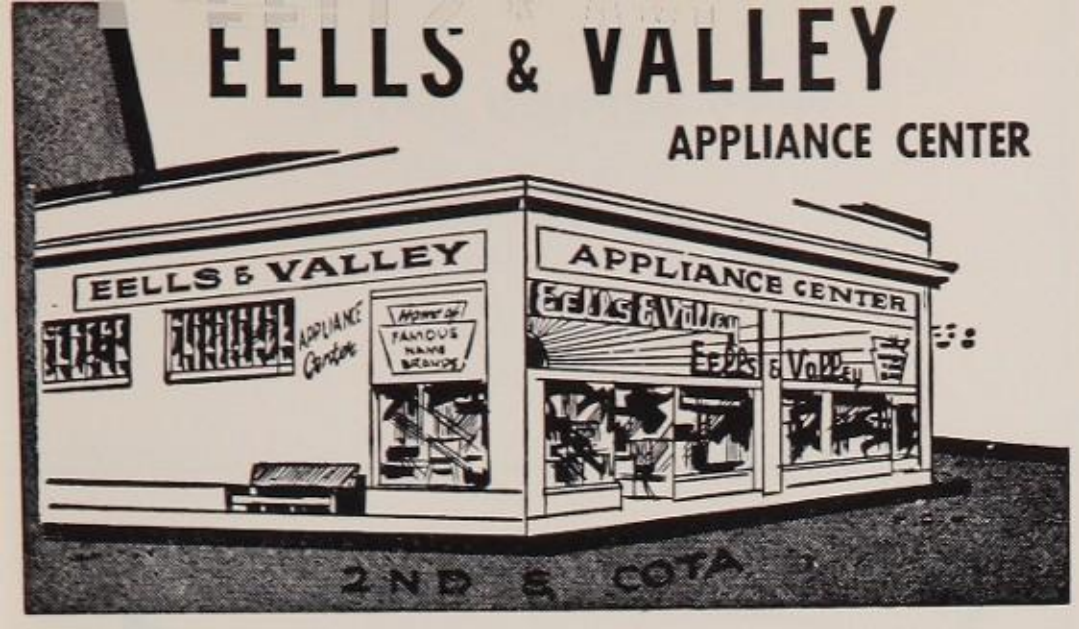

"Where you get the
Best Deal, By George"

In recognition of your preparation
and achievements

Our sincere best wishes for
future success and happiness.

SIMPSON EMPLOYEES
FEDERAL CREDIT UNION

Life Savings and Loan Protection

Ken Fredson, Manager

Congratulations from your

McGregor distributor

VERLE'S SPORTING GOODS

200 Olympic Highway South

CONGRATULATIONS TO THE
CLASS OF 1962

from

Best Wishes to the Class of '62

MILL CREEK MOTEL

South edge of Shelton on Highway 101

BILL JOHNSON
SHELL SERVICE

WESTERN PARTS & MACHINE CO.

GOOD LUCK TO ALL OF YOU

218 North First Street HA 6-4481
Shelton, Washington

May we be in the future for you,
CLASS OF 1962

THURSTON COUNTY
FEDERAL SAVINGS & LOAN

Home Office
Olympia, Wash.

Shelton Branch
313 Railroad Ave.

Congratulations to the Class of '62

NORTHWEST EVERGREEN COMPANY

IVAN NEUENSCHWANDER

JEWELER

405 Railroad Avenue Shelton

PHIL'S RICHFIELD SERVICE

PHILIP W. STOEHR

108 N. First

NITA AND JIM'S

FOUNTAIN LUNCH

Ron

Congratulations — You Made It!

Sincerely

"HAPPY" HARVEY

ORGANIST

RITNER'S BROILER

Shelton

Tom

HARRY COLE'S SERVICE

MOBIL

1st and Pine HA 6-3906

HOOD CANAL MARINA, INC.

YOUR BOATING HEADQUARTERS

Union

CONGRATULATIONS FROM

PANTORIUM CLEANERS

Alterations — Tailoring

215 Second Street Phone HA 6-3371

FORD MERCURY

JIM PAULEY, INC.

Fifth and Railroad

Phone HA 6-8231

CONGRATULATIONS TO THE

CLASS OF '62

from

THE HUT

Congratulations to the Class of 1962

HALE'S HOODSPORT MARKET CENTER

FRESH MEATS — FROZEN FOODS

TR. 7-5205 Hoodsport, Wash.

BEST WISHES

TO THE GRADUATES

PENNEY'S

CONGRATULATIONS CLASS OF '62

BINGER'S

ROCKET GASOLINE

421 South First

QUALITY MEATS FINE FOODS

Geetings from

TRADEWELL

Mark of Quality

FRESH PRODUCE DAILY

SPEEDY SERVICE

410 Railroad

Congratulations to the Class of '62

WHEATLEY & KEARY

PLUMBING & HEATING

HA 6-4553

SHELTON RECREATION

"IT'S FUN TO BOWL"

SAEGER'S MOTOR SHOP

1306 Olympic Highway So.

R. H. SAEGER '16

JACK SAEGER '42

GRAYSTONE OF SHELTON

7th and Park Street

HA 6-6661

READY MIX CONCRETE

BUILDING MATERIALS

SHELTON AUTO BODY

WAYNE BURNETT

20 E. Pine

Congratulations Class of '62

KEN WOLDEN'S

CHEVRON SERVICE

Cascade and Olympic Hwy. HA 6-4220

Best Wishes to the Class of '62

BE THRIFTY, SHOP THRIFTWAY

20th CENTURY THIRFTWAY

"QUALITY AND SERVICE"

WINGARD'S SPORT SHOP

2210 Olympic Hy. North

THE FINEST COMMERCIAL PRINTING

Wedding Invitations — Business Stationery

Envelopes — Social Stationery

SHELTON PRINTING & STATIONERY

Dial HA 6-6100 131 Railroad Ave.

Congratulations from

SHELTON ELECTRIC

YOUR WESTINGHOUSE DEALER

405 Railroad Avenue HA 6-6283

Congratulations to the Class of '62

SLOANE INSURANCE AGENCY

110 Cota Street

HA 6-4147 Shelton

RON— "WELL, WE'VE BEEN FRIENDS FOR A LONG TIME..." REALLY THOUGH, WE HAVE BEEN FRIENDS FOR YEARS AND I'VE ENJOYED EVERY ONE OF THEM. THE THING I'LL REMEMBER THE LONGEST IS BAND — WE HAD SO MANY FUN TIMES AND THEN THERE WERE THE ROMIN'S DANCES. I WENT TO ONE THE FIRST OF THE YEAR AND WASN'T TOO IMPRESSED — DURING FOREST FESTIVAL I WENT TO YOUR DANCE AND I MUST SAY — YOU HAVE IMPROVED IMMENSELY. NOW YOU'RE IN THAT UPPER BRACKET WITH THE CORVETTES

KEEP UP THE GOOD WORK, CAUSE YOU'LL BE AROUND LONGER THAN THEY WILL YOU HAVE ADDED A LOT TO THESE LONG, BORING SCHOOL YEARS - I'VE REALLY ENJOYED YOUR FRIENDSHIP. WHY DON'T YOU TAKE ME WATER SKIING THIS SUMMER? SEE YOU THEN

BUZI

KEEP SLIM
KEEP TRIM
GET IN AND SWIM

POOL NOUTARE

Compliments of

WES JOHNSON
HOOD CANAL REAL ESTATE
and
INSURANCE

Millo's . . .

DINER
HOME COOKING

On Hood Canal, near Potlatch

For the Finest in Portrait Photographs

ZIEGLER'S STUDIO & CAMERA SHOP
Your Headquarters for Photographic
Equipment and Supplies

CAMERAS - FILM - ACCESSORIES

124 North Second Street

Shelton, Washington

DUANE'S
CHEVRON SERVICE
Always the Best

Potlatch, Wash.

Compliments of

HOODSPORT LUMBER COMPANY

Emil & Gert Lauber

ENJOY YOUR SUMMER
at
LAKE CUSHMAN RESORT

FISHING, SWIMMING, BOATING

Phone TR 7-5388

McCOMB BUSINESS SERVICE

INSURANCE - BOOKKEEPING SERVICE

103 Railroad HA 6-8262

Autographs

Ron,

Now that I've got a whole page I don't know what to write. Oh well here goes.

One more year and we'll be alumni of good (@*?!) old Lane A. Reed (what's the S stand for?) We'll be going our separate ways then but I hope our paths cross often. Maybe we'll be fraternity brothers or roommates at the U., I sure hope so.

We have really had some fun in the years we've known each other and I hope we can have even more in future years. You are really a swell guy Ron, just stay that way and you'll be my <u>best</u> friend always.

Have a blast this summer and don't forget we have to get together <u>a lot</u>.

A friend always
Jim

Abo, Ron—49.
Adams, Marleen—49,66.
Adams, Richard—49.
Ahlquist, George—23.
Aho, Susan—45,68,69,75.
Albrecht, Jerie — 22,23,39,58,61,63,64, 66,75.
Akers, Francis—49.
Anderson, Coralie—43,65,75,84,90.
Anderson, John—42,45,82,83,91.
Anderson, Laura—23.
Anderson, Rennie—23,40,60,76,89,91.
Andrews, Don—49.
Andrews, Lyta—43,75,90.
Archer, Kathy—49,61,65,75,90.
Armstrong, Eugene—49.
Armstrong, Leanne—43,65,66,75,90.
Arnold, Richard—49,70,79,88.
Austin, LeRoy—43,68,69,86.
Avey, Candace
Bailey, Marvin—23,88,91.
Barger, Monna—43,65.
Barkus, Aloma—51.
Barnett, Tim—49.
Barnhard, Erren—43,69.
Bartlett, Brad—43,68,69.
Bassett, Tom—
Bayley, Joan—23,38,64,66,75,89.
Bearden, Bob
Beasley, Al—49,79.
Becker, Harvey—23,68.
Bedell, Sandra—49,70,71,75,90.
Bennett, Don—23,70,71.
Bezley, Alan
Bishop, Doug—23,68,69,70,71,86,88.
Bliner, John—43.
Bloomfield, Barbara—19.
Bloomfield, Darlene—23,58,75,94,96,97.
Bloomfield, Nancy Wilson—43,75.
Bloomfield, Pauline—49.
Bollinger, Shirley—49.
Booth, Patricia—43,75.
Bostwick, Fred—43.
Bowman, Lois—49,66,90.
Boysen, Ronald—67.
Brevig, Gary—49.
Brewer, Marilyn—43.
Brickert, Brian—49,70,71,76,82,86,87.
Brickert, Wendy—43,65,68,69,75.
Briggs, Nancy—23,38,61,64,65,69,75,89.
Brigham, Ann—49,58,65,75.
Brown, Louise—43,75.
Brown, Paul—49,79,86,88.
Buechel, Mary—49,75,89.
Bunko, Jerry—24.
Bunnell, Chris—43,58,75,90.
Burgess, Leora—44,70,71.
Burnett, Bonnie—49,60,69.
Burnett, Nancy—24,39,64,75,90,91.
Butler, Cheryl—18,24,58,61,63,64,67,68, 69,75.
Butler, David—49,68,90.
Buzzard, Lee—24,59,91.
Bye, Sandy—43.
Cain, Richard—43.
Calkins, Gary—22,24,74.
Cameron, Cheryl—49,75.
Campbell, Allan
Campbell, Bill—49.
Carlson, Shirley—49,51,75,90.
Carlson, Wayne—24,59,64,80,81,82,83, 84,91.
Carte, Mike—43,82,83.
Carte, Time—49,82.
Casada, Linda—24.
Caulfield, Patsy—49,60,75.
Chase, Patricia—49,75.
Cheney, Arlene—43.
Clark, Donna—24.
Clark, Evelyn
Clark, Gary—24.
Clark, Kathy—43,66.
Clayton, Pamela—49,75,90.
Clements, Craig—43.
Cleveland, Mickey—43,66.
Coates, Hazle—49.
Coble, Charles—49.
Cockran, Darrell—86.
Coker, Sylvia—24,66.
Coleman, Randy—43,47,67,86,90.
Coles, Douglas—49,62.
Coles, Nikki—44,70,71.
Combs, Gary—43,76,86,87.
Cook, Leila—43,66,75.
Cook, Mary Jane—24,40,60,75.
Cook, Virginia—19,49.
Cookston, Darryl—49.
Correa, Ginna—48,49,75,89,90.
Cowan, Bruce—25,76,78,84,91.
Cowan, Gary—18,24,76,78,89,91.
Craig, Ronald—49.
Cramer, Phil—43,68,69,90.
Crapo, Stephen—43.
Crawford, Bruce—43,46,68,76,88,89,91.
Crumb, Rosemary—43,58,61,67,90.
Curtis, Danial
Cuzick, Bill—49,68.
Cuzick, Melvin—70,86.
Cuzick, Zelda—43,65.
Daniels, Cheryl—49,65,75,90.
Danielson, Iva—49.
Danielson, Jean—49.
Davidson, George—49.
Deemer, Donald—49.
DeMiero, Kay — 22,25,57,58,59,60,62, 63,64,75.
Demmon, Dennis—25.
Demmon, Frances—49,61,68,75.
Demmon, Janice—3,25,53,58,60,63,64, 65,66,68,69,75.
Dempsey, Judy—25,75,90,91.
Densley, Milton—49,82.
Depoe, David—49,70.
Depoe, Larry—43,90.
Derick, Jane—49,62.
DeRoche, Jerry—49.
Dessert, Michael—49.
Dewell, Daryl—43.
Dewell, Dean—25,40,67,76,78,88,91.
Deyette, Richard
Dickey, Dan—49.
Dickgiesser, Albert—49,79.
Dillenburg, Allen—43.
Dillenburg, Bobbi—43.
Dillenburg, Marjorie—25,90.
Dillenburg, Shirley—25,90,91.
Dittman, Stanley—43,47,70.
Doerty, James—49,89.
Dombroski, Colleen—22,25,57,58,62,63, 64,74,75,95.
Donahoe, Jerry—43.
Donaldson, Mary—25,65,75.
Donaven, Donna—43.
Dooms, Charles—49.
Doran, Karen—25,53,57,58,64,65,75.
Dorman, Sally—49.
Dory, Merlene—70.
Downing, Gail—43,65,75.
Draven, Richard
Drebick, Jeff—49,67,68,76,86.
Droscher, Kenneth—43,76,84,91.
Duckham, Susan—49,69.
Dudley, Deenie—22,25,37,61,64,75.
Dugger, Carl—49,79.
Dugger, Marilyn Lawson—26,66.
Durand, Dianna—26,49,66,75.
Durkin, Richard—43,86.
Eby, Judy—43,65,75.
Eddy, Merna
Elliott, Mack
Elliott, Scott—22,26,59,64,66,76,78,80, 82,83,84,91.
Ellis, Linda—26,70.
Ellison, Marshall—49.
Ells, David—49.
Emery, Linda—26,64,89.
Emsley, Irene—43.
Erickson, Mary—26.
Estvold, Janet—45,61,69,75,90.
Evans, Roy—26.
Evans, Stephen—43,47.
Fagergren, Eric—26.
Fain, Rene—43,46,58,61,64,66,75,90,91.
Farcy, Sidney—49,78.
Farrell, Michael
Felix, Martin—43.
Ferrier, Mike—26.
Fisher, Dick—43.
Forman, Bill—26.
Franklin, Pat—26.
Fredson, Kelly—49,75,90.
Frydenberg, Dennis—43.
Fuller, Laroy—43.
Fulmer, Bruce—44.
Fulmer, Gail—49,70,71.
Fulton, Gloria—26,66.
Gain, Jonathan—49.
Gardner, Bruce—44, 86.
Gee, Loren—42, 46, 64, 88.
Geist, Robert—26.
Gems, Gerri—49,75.
Getty, Gary
Getty, Robbie—27,66.
Gilliland, Susan—49,62,75.
Goldschmid, Johanna—65,75.
Goodpaster, Jim—44,80,82,83.
Goodwin, Bruce—49,68.
Gouley, Marie—49.
Graffe, Darlene—27,63,64,65,66,75,90.
Graffe, Paul—49,52,65,68,70,71,88.
Graves, Dean
Gripp, Roy—49,88.
Grisdale, Jane—49,65,75.

Groshong, Diane—27,90.
Grout, Steven—49.
Grunert, Susan—49,70,71.
Hair, Susan
Halbert, Clinton—44,63,64,67.
Hale, Linda—49,57.
Hale, Jack—18,27,53.
Hall, Mike—44.
Haney, Phyllis—49.
Hankins, Danny—27.
Hansen, Steve
Hanson, Paul—50,79.
Hanson, Rosalie—44.
Hardin, Carol—50,68,89.
Harman, Paula—43,53,65,74,75.
Hartline, Grant—27.
Hartman, Bill—50,68.
Hartman, Ettamae—44.
Harvey, Dan—44,88.
Harvey, Russell—51.
Hash, Steven—49,79,86.
Haskins, Jeri—50,75.
Hayes, Ann—50.
Healey, John—51.
Hedrick, Judy—43,75.
Hefti, Maxine—27,63,65,66,75.
Henderson, Bill
Henerson, Juanita—37,70.
Hendrick, John—27.
Henricksen, Diane—44.
Hensel, Linda—50,90.
Hesser, Martha—43.
Hester, Patricia—43.
Heuston, Catherine—22,27,39,40,64,66, 75,89,95.
Hickam, Elsie—50.
Hickam, Leslie
Hickam, Linda—44,70.
Hickam, Terri—50.
Hickson, Doris—19,50.
Hilderman, Jim—27,89.
Hile, Ted—51.
Hill, Ron—27,69.
Hinton, Dennis—22,28,36,61,83,89.
Hoard, Ralph—22,28,36,57,59,61,64,67, 83,84,91.
Hobart, Chris—44.
Hobart, Sue—28.
Hodges, Bill—90.
Hodgson, Berry—49,70.
Hodgson, Beverly—44.
Hoit, Carol—28,36.
Holmes, Edwin—28,88.
Holt, Gary—50.
Holt, Steve—89.
Hoosier, Merle—50.
Hubbard, Glenn—44,61,65.
Hughes, Dianne—75,90.
Hughes, Marilyn—44,50,74,75,80.
Hulbert, Mike—43,89.
Hurst, Kelly—50,76.
Jackson, Cynthia—50,75,90.
Jackstadt, Karen—28,63,66,70,71.
Jeffery, Bob—48,50,68,78,89.
Jeffery, Lynn—22,28,38,53,66,90.
Jensen, Dennis—51.
Jerrells, Harlin—44.
Johnsen, Mary—50,75,90.
Johnson, Barbara — 28,39,40,61,64,75, 90.
Johnson, Bonnie—28,63,66.
Johnson, Bruce—28.
Johnson, Bryan—47,70,83.
Johnson, Don—28.
Johnson, George—45,62,63,86.
Johnson, Janet—50,69.
Johnson, Kent—22,28,64,89,91.
Johnson, Sharon—44,75.
Johnson, Steve
Johnson, Vernon—50,86.
Johnston, Stanley—29,57,59,82,83.
Jolliff, Louis—50.
Jubb, David—44,70,71.
Kadoun, Roy—50.
Kadoun, Terry—50,82.
Kazinsky, Betty—29,70,71,75.
Kazinsky, Ed—29,70,71,86.
Kellerman, Sharon—22,29,37,38,57,64, 75,89.
Kelsey, Charlene—50,65,75.
Kelsey, Kathy—29,58,64,65.
Keyzers, Ed—50,68,79.
Kidd, Sharon—29,63,66,90,91.
Kieburtz, Robert—50,76.
Kimball, Kathy—29,66,70.
Kimbel, Penny—22,29,74,75,80.
Kimmerly, Dale—50.
Kingsburg, Randy
Kinnan, Charles—51.
Kirk, Charolotte—51.
Kirk, Dorothy—51.
Kirk, George—28.
Kneeland, Ken—51.
Kneeland, Marie—51,75.
Kneeland, Tim—79,82.
Knutzen, Chris—44,75.
Knukle, Mary Ann—51.
Lambert, Mike—88.
LaMont, David—29,76,77,78,91.
LaMont, Jim—76,78,86,87,88.
Laney, Linda—44.
Lawson, Joe—29,70.
LeBresh, Ken—50,79.
LeDrew, Bill—61.
Lee, Frank—45,47.
Leeds, Bob—18,29,59,61,62,63,64.
LeGarde, Lorna—44
Lentz, Janet—44,60,75.
Leonard, Kathleen—44,63,90.
Leonard, Pat—30,64,66,90,91.
Lester, Bob—51.
Linn, Stanley—51.
Locke, Bonnie—30,65,66,75.
Loertscher, Kay—50,65,90.
Longan, David—50,70,71,86.
Longan, Mike—30.
Lovell, Lynn—44,70.71.
Lund, Niels
Lund, Ronald—50.
Lutz, Douglas—45,47,77.
Makoviney, Teresa Kelley—30,70.
Mallory, Susan—51,65,74,75,90.
Manberg, Dean—44,89.
Marcy, Bob—30.
Marks, Barry—50.
Marks, Gwen—50.
Marmie, Ken—44.
Marr, Arla—44,64,66,70,71,75,90,91.
Marshall, Joan—51.
Matthews, Herb—51.
Mattis, Bill—30.
Mattson, Sandra—30.
McAferty, Mike—50.
McArthur, Mike—44,65.
McArthur, Sandra—51,65,90.
McCoy, Everett—44.
McFarland, Mike—44.
McGee, Mike—45,47.
McInelly, Lana—30,60,63,75,89.
McInelly, Vickie—50,75,90.
McIrvin, Allan—30.
McKean, John
McLean, Ron—44,68,69.
McNulty, Dick—65,86.
McQuilkin, Lynn—50.
Meeks, Mike—51.
Meeks, Yvonne—30,66.
Mestrovich, Joe—44
Meurer, Dennis—50,65.
Miklethun, Alvin—44.
Miklethun, Neil—30.
Miller, Bill—51,86.
Miller, Bruce
Miller, Dorothy—30,63,66,90.
Miller, Larry—50,79.
Mills, Kathy—51,61,65,75,90.
Minegishi, Dora—50,65.
Minegishi, Doris—50,65.
Minegishi, Sue—44,58,65,90.
Moffatt, Sharon—51,69.
Moran, Susan—31.
Morris, Linda—50.
Murdy, Molly—51,75,90.
Nagai, Naomi—31,57,63,66,90,91.
Nault, Jane—51,65,75,90.
Nault, Jean—50,75.
Needham, Charles—31.
Needham, Cleda—50,75.
Neff, Carole—44.
Neuenschwander, Don—50.
Nicholson, Judy—44,61,67.
Nielson, Ray—44.
Noll, Miriam—31,61,70.
Noll, Ralph—50,79,88.
Norvold, Susan—44,58,61,64,65,69,75, 90.
Nunamaker, Jeri—50.
Oakes, Gary—50,79.
Ogden, Mike—31.
Olson, Dan—48,51,70,71,77,82,86,87.
Olson, Ken—31,36,64,77,78,82,83,91,97.
Olson, Vic—45,47,70.
O'Neill, Jo Dean—31,90.
Orr, Foster—50,70,71.
Orr, James—47.
Orr, Ron—48,50,57,68,77,82,86.
Otto, Johanna—44,66.
Owen, Curtis—44,79.
Palmer, Jackie—44,66,70,75,91.
Parker, Patricia—50,69.

Parks, Jerry—44,62,64.
Parr, Karen—50.
Pauley, Fred—31,70,71.
Pauley, George—31.
Paulsen, Betty Jo—31,66,90.
Pearson, Jan—50,62.
Pearson, Roger—45.
Peck, Charles—68.
Perry, Steve—51,88.
Petereit, Norman—31,77,78,89,91.
Peters, Ken
Peterson, Corky—18,31,64,80,82,83,91.
Peterson, Darrell—50.
Peterson, Gary—45,77,78,84.
Phillips, Marc—51.
Pierce, Edwin—44,68.
Pierce, Janice—44,75.
Pierce, Mike—32.
Pierson, Linda—44.
Porter, Bruce
Potter, Nita—50,65.
Pozorski, Dennis—51.
Prather, Carol—32,70,71.
Price, Lewis—19,32,78.
Putvin, Rosanne—50.
Quinn, Pat—44,66.
Rains, Judy—49,58,75,90.
Ramsfield, Joe—51.
Rau, Ann—45,66,75.
Rawding, Bob—70,86.
Rawding, Janet—32,66,90.
Raymond, Jerry—50,79.
Raymond, William—32,38.
Reed, Richard—51.
Reichman, David—51.
Renecker, Judy—32,61,63,70,75.
Rhoades, Bill—45.
Rhoades, Frank—50.
Rioux, Danny—45.
Rioux, Mickey—51.
Rishel, Barbara—32,65,90.
Riske, Irma—32,60,75,89.
Ritzschke, Judy—50,66,90.
Robbins, Carolyn—51.
Roberts, Gerri—45, 75.
Robertson, David—32.
Robertson, Vicki—45,70,71.
Robertson, Wayne—51,82.
Robinson, Lentz—51.
Rodgers, Elane—32,60,61,70,71,75,90.
Rodgers, Geral—45,67,88,91.
Rodgers, Lynda—45,70.
Rogers, Caroll—32,63,66.
Rogers, David—45.
Rose, Henry—32,84,91.
Rountree, Richard—45.
Rowe, Judy — 33,36,40,58,60,61,63,66, 75.
Runnion, Jana—45,75,61,65.
Rutledge, Karlene—50,65,69.
Saeger, Donda—51,65,69,90.
Santamaria, Kathy—22,33,64,65,74,75, 97.
Sarkowitz, Karen—33,63,66,90.
Savage, Joyce—51.
Savage, Keith—50.
Savage, Russell
Savage, Virdonna
Scalf, Mary—45,66.
Schlegel, Sheryll—23,33,37,39,53,57,60, 61,64,65,66,67,75.
Schlegel, Tom—51,65,67,69,86.
Schmidt, Clay—33,89,91.
Schnader, Pam—51.
Schneider, Joan—51,65,75.
Schoenberger, Sharon—33,61,65,75.
Schroeder, Carolyn—33,66.
Schroeder, Roy—33.
Schur, Geraldine—51.
Scofield, Donna—45,70,71.
Scofield, Yvonne—45,70.
Scrafford, Mike—33,53,86,90.
Scrafford, Phil—33,51,86.
Seibert, Gene—33,39.
Sells, John—33,59,64,86,87,91.
Sells, Pam—33,45.
Sergeant, Fay—51,70,71,90.
Shanks, Patrick—51,79.
Sheedy, Brian—51.
Sheedy, Mike—45,77,84,88,91.
Sheedy, Tim—70,79.
Shelton, Gary—33,86,91.
Shumate, Jane—19,22,34,65,75.
Shumate, Judy—34,37.
Simmons, Grace—34,63,66.
Simons, Gary—22,34,36,56,57,65,80,82, 83,87,91.
Sliva, Cheryl—34,65,70,75.
Sloan, Bill—45,70,82,83,84,91.
Smith, Bill—45,57,77,82,83,84.
Smith, Karen
Smith, Marcia Ann—90.
Smith, Marsha—45,70,75,90.
Smith, Mike—34,40,59,77,78,91.
Smith, Pat—45,68,79.
Smith, Sue—34,63,66,90,91.
Snyder, Joe—51,67.
Somers, Elizabeth—50,58,66,74,75,90.
Stacel, Jackie—34,61,65,75.
Stanley, Sandra—34.
Steele, Sharon—34,70,71.
Steinberg, Janet—45,69,90.
Stephens, John—51,67,70,79.
Stetson, Laura—51,75.
Stevens, Linda—50,65,70,71.
Stevens, Lynne—45,75,90,91.
Stevens, Sandra—34,70,71.
Stewart, Rebecca—51.
Stole, Judy
Strine, Judy—45,75.
Struthers, Sandra—66,90.
Stuck, Rosemary—45.
Sund, Larry—45.
Sutherland, Colin—51.
Sutherland, Kathy—45,75.
Swayze, Rita—51.
Sweitzer, Celia—45,70.
Swindall, Jim
Swinford, Herbert—51.
Sytsma, Leaster—45.
Sytsma, Lewis
Taylor, Jay—34.
Temple, Janet—45,57,75.
Temple, Nancy—50.
Todd, Eldon—45,90.
Towle, Bob—51,82.
Townsend, Sharon—35,61,64,65,75.
Trail, Roger—45.
Tuberg, Virginia—35,57,58,63,66.
Tuson, Rondi—42,45,46,60,64,66,67,75, 89.
Twedt, Irwin—45.
Tyynismaa, Leslie—35.
Ullom, Merline
Utter, Dave—45.
Villines, Norman—51,77,79,82.
Villines, Otis—35,78,95.
Vonhof, Neil—45,79,82.
Wagner, Allan—42,45,57,77,78,82,84.
Wagner, Dennis—51,62,82.
Wagner, Gerald—45,46,69.
Walcott, Rick—51.
Walker, Gloria—45,46,75.
Walker, Robert—51,82.
Walker, Susan—35,66,70,75,90.
Walton, Penny—50,58.
Warnes, Henrietta—45,46.
Warnes, Marie—51,66,70.
Warner, Clyde—45.
Warner, Kleese
Waters, Joe—45,59,77,86,87,91.
Waters, Kathy—51,75.
Watson, Richard—18,22,35,82,83,84,91.
Watt, Linda—19,35,60,61,64,65,75.
Welander Gloria—51,66,70.
Welander, Linda—45.
Welander, Wally—35.
Wells, Kay—45.
West, Mary—51.
West, Nancy
Westlund, Mickey
Weston, Merrily—45.
Wetter, Suzanne—3,35,40,60,63,64,75.
Whiteaker, Jim—51.
Whitmarsh, Bob—50.
Whitmarsh, Liana—35,90,91.
Wilford, Leonard—51,81.
Willey, Joe—45,68,69.
Wilson, Erlene—50.
Wilson, Gerri—51,75,90.
Wingard, Tom—45,46,69,78.
Witham, Terry—51.
Wokojance, Rodney—36,86.
Wolcott, Rick
Wolden, Bill
Wolf, Jan—45,75.
Wolf, Karen—35,64,90,91.
Wolfe, Donna—35,60,65,63,75,97.
Wood, David
Wood, Ron
Woods, Diane—22,36,75.
Wooldridge, Tony—51.
Young, Nancy—51.
Young, Ruth—45,75.
Young, Sharon—36,65,75,90.
Younglove, Leslie—51.
Younglund, Kathy—51,68,69.
Zabroski, Carol—22,36,40,61,64,66,70, 71.
Zelenak, Carol—50,75.
Zelenak, Pat—37,62,63,66,75.
Ziegler, Larry—51.

Ron,
Well, I'm al...
gone, this is my la...

day. It's sure been wonderful knowing you these last tw
years. You're a ~~won~~ super person and I never would have
missed knowing you. We've really had wonderful times
together these last years. Remember all of our dates, talks, and
hiding. I'll never forget the dance just before Christmas last
year and then at Jana's afterward. To think that I hardly
knew who you were before that. And then all of this year. I
value your friendship very highly and I think you've been
very influential in my life with all of your high ideals and
your many talents. I'm sorry if I've been somewhat nasty
to you this year, but I told you how I felt and I hoped
we could work something out. Now you've got someone else
and we're still friends. I hope I'll be able to come out an
see you often this summer. Maybe you'll be able to teach m
to ski this summer, or laugh when someone else teaches me.

I feel wonderful that I'm graduating and leaving LSR
but I know I'll miss you and many of my other friends
in Shelton. You'll have to keep up a diary of all the interes
things that happen next year and tell me when I see you
Please write next year and I'll try to write as much as
I can, but I'm afraid I'm going to be very busy at the
"U". Don't forget me just because I'm a few miles awa
from you, you'll always remain one of my most treasured
memories of high school.

Next year when you're a big senior don't lord it over
the underclassmen too much. You have so much more
fun when you're friends with them. I've had so
much fun this year being busy and doing as much a
I can. Always remain the happy, thoughtful, talented,
sweet person that you are now and you'll go a very
long way in the future. Best wishes from one who
knows you well.

Love, Sherryll

Ron,
To say it
in a few words
we've had a
terrific blast this
year. I'll always
remember all the dates,
dances, & New Year's Eve.
I want to wish you lots of luck
with Becky (if you like her) cause she
really likes you. I hope we (you & her) have fun at
the Jobie installation dance.
Ron you're really a bright kid & you're
sure got the personality to go with it, I hope we
can be friends forever. And say, I've decided I like
your new glasses, they give you sort of an air of dignity
but I don't think you're dignified because you're too
hilarious (sense of humor) come out to your house & go skiing
& swimming this summer (remember we were going to
rendezous on the island, HA, HA, HA). Biology, and we sure had fun
you sure helped me a lot in Biology, and we sure had fun
there too. I'll have to take you over to Harstine this summer
to some of the clam bakes & beach parties. You were supposed to
take me to the World's fair! Oh, I guess Pete will take me
I wish I could have thought of a better name for the Romin's
when is the next Romin's dance, are you having any this summer!!
I hope so. Well, I guess I talk to much so I'll just bill
this page and stop. Have loads of fun this summer!!
I hope and if we have some classes together next year,
and if we don't, I hope I see you around.
Whatever I do I won't ever forget you
and all these bond memories of this
year. Play our song once in a
while when you're a big bad senior
and think of that nutty
sophmore you went with when
you were a junior.

Love,
Kathy

Gosh - I just think we'll be in a few weeks you'll be a "big bad" SENIOR! Hope in your old age (as a senior) you won't forget your little Junior friends so... I don't know how to write

Love-o-luck,

Becky

Dear Mrs. Gray

Thank you very much for your letter. It was good to hear from you. I know you have been very busy. I'm sorry we won't be able to have you in our "Senior Assembly" this year. It takes quite a lot of work in order to put on a good program. We are having Mrs. Wallingford, the Superintendent of Schools, speak to us. It will be very interesting to hear what she has to say. We are having a very good program this year. We are having Mr. Wallingford speak to us. It will be very interesting to hear what he

Ron,
Its been nice
knowing you this
year though I don't know
you very well. Have lots of fun this
summer and the best of luck
to you next year as a big
Senior.

a friend always
Cindy

AMERICAN
YEARBOOK
COMPANY